

**Preliminary Statistics of the Census of Persons and
Buildings of the Census Blocks Affected by the
Tsunami – 2004**

(In this report, statistics are given only for the affected
Grama Niladhari divisions)

TRINCOMALEE DISTRICT

Department of Census and Statistics - 2005



Dept. of Census
and Statistics

GN Divisions of the Trincomalee district affected by the Tsunami: 9.0/2004

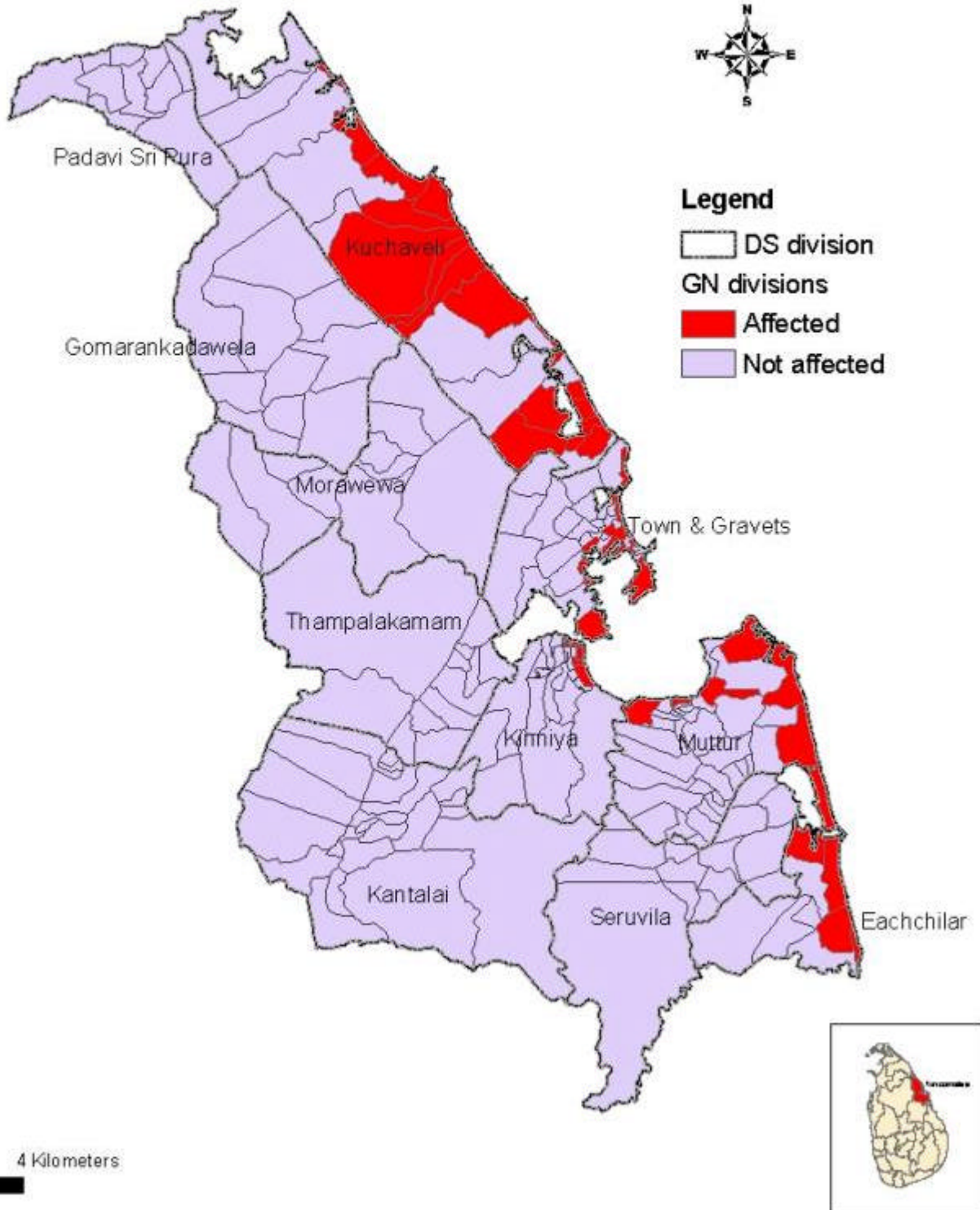

**Table 1 : Number of housing units of affected census blocks, before and after Tsunami 2004 by DS divisions * :
Trincomalee District (Provisional)**

DS Division	No of GN Divisions		Number of census blocks in the affected GN Divisions		Number of housing units in affected census blocks				
	Total GN Divisions	Affected GN Divisions	Total	Affected	Before the disaster	Completely damaged	Partially damaged and cannot be used	Partially damaged and can be used	Not damaged
Muthur	42	8	52	24	1612	638	204	285	485
Kinniya	31	10	89	55	3532	847	252	1065	1368
Etchalampattu	9	4	21	16	1201	807	11	191	192
Kuchcheweli	24	14	94	44	2304	1005	153	321	825
Town & Gravets	42	15	194	86	4999	518	114	1011	3356
Seruwila	17	1	3	3	164	78	16	15	55
Total	165	52	453	228	13812	3893	750	2888	6281

*Statistics are given here only for the affected GN divisions, Source: Department of Census and Statistics

Table 1.1a : Number of housing units before and after Tsunami 2004 by affected GN divisions* : Muthur DS Division of Trincomalee District (Provisional)

Affected GN Division				Number of housing units in affected census blocks					
Name	No.	Code	Number of Census Blocks		Before the disaster	Completely damaged	Partially damaged and cannot be used	Partially damaged and can be used	Not damaged
			Total	Affected					
Thakwa Nagar	223C	35	10	7	643	296	154	155	38
Naduthivu	223E	45	7	6	379	90	17	54	218
Daha Nagar	224C	50	8	1	48	0	0	6	42
Iral Kully	224D	65	6	1	42	42	0	0	0
Kadakkaraichenai	222C	25	7	2	147	0	26	10	111
Nalloor	219A	125	4	4	203	107	3	50	43
Kooniththivu	221	10	5	1	44	20	4	9	11
Navarathnapuram	221A	15	5	2	106	83	0	1	22
Total			52	24	1612	638	204	285	485

*Statistics are given here only for the affected GN divisions, Source: Department of Census and Statistics

Table 1.1b: Number of housing units before and after Tsunami 2004 by affected GN divisions* : Kinniya DS Division of Trincomalee District (Provisional)

Affected GN Division				Number of housing units in affected census blocks					
Name	No.	Code	Number of Census Blocks		Before the disaster	Completely damaged	Partially damaged and cannot be used	Partially damaged and can be used	Not damaged
			Total	Affected					
Rahumaniya Nagar	225	135	8	8	470	46	30	172	222
Sinnak Kinniya	225A	145	8	1	81	0	2	5	74
Kattaiarru	225B	125	6	1	56	1	0	15	40
Manchulai Chenai	225D	75	12	12	817	82	50	261	424
Maharroof Nagar	225E	35	10	2	137	2	3	50	82
Annal Nagar	225F	45	8	6	585	324	45	104	112
Faizzal Nagar	225G	115	17	12	708	332	84	160	132
Periyatrumunnai	226	95	8	8	415	43	24	206	142
Periya Kinniya	226B	90	6	2	104	0	0	55	49
Malinthurai	226C	20	6	3	159	17	14	37	91
Total			89	55	3532	847	252	1065	1368

*Statistics are given here only for the affected GN divisions, Source: Department of Census and Statistics

Table 1.1c : Number of housing units before and after Tsunami 2004 by affected GN divisions* : Etchalampattu DS Division of Trincomalee District (Provisional)

Affected GN Division				Number of housing units in affected census blocks					
Name	No.	Code	Number of Census Blocks		Before the disaster	Completely damaged	Partially damaged and cannot be used	Partially damaged and can be used	Not damaged
			Total	Affected					
Ellankai Thurai	214C	5	5	2	131	67	8	12	44
Ellankai Thurai Mugathuvaram	214F	10	4	4	372	207	2	139	24
Verugal Mugathuvaram	214E	45	7	5	441	398	0	23	20
Annaithivu	214D	40	5	5	257	135	1	17	104
Total			21	16	1201	807	11	191	192

*Statistics are given here only for the affected GN divisions, Source: Department of Census and Statistics

Table 1.1d : Number of housing units before and after Tsunami 2004 by affected GN divisions* : Kuchcheweli DS Division of Trincomalee District (Provisional)

Affected GN Division				Number of housing units in affected census blocks					
Name	No.	Code	Number of Census Blocks		Before the disaster	Completely damaged	Partially damaged and cannot be used	Partially damaged and can be used	Not damaged
			Total	Affected					
Pullmooti-2	31H	15	12	1	88	36	0	0	52
Thiriyayai	237	30	5	1	51	51	0	0	0
Senthur	237B	35	7	5	146	27	1	23	95
Kuchchavelli	239	50	8	3	48	48	0	0	0
Irranaik Kerni	239A	55	3	2	114	80	9	2	23
Weeranthchoolai	239B	60	4	2	139	117	3	19	0
Jaya Nagar	239C	65	10	9	510	344	34	53	79
Kasim Nagar	239D	70	7	5	267	10	11	44	202
Kumburupitti East	240B	85	6	1	54	6	0	12	36
Nilavelli	241	90	5	2	93	1	0	20	72
Irrakkakkandi	241A	95	7	1	41	41	0	0	0
Kobalapuram	241B	100	6	2	157	73	21	39	24
Vellur	241C	105	8	7	431	171	74	67	119
Ekkbal Nagar	241D	110	6	3	165	0	0	42	123
Total			94	44	2304	1005	153	321	825

*Statistics are given here only for the affected GN divisions, Source: Department of Census and Statistics

Table 1.1e : Number of housing units before and after Tsunami 2004 by affected GN divisions* : Town & Gravets DS Division of Trincomalee District (Provisional)

Affected GN Division				Number of housing units in affected census blocks					
Name	No.	Code	Number of Census Blocks		Before the disaster	Completely damaged	Partially damaged and cannot be used	Partially damaged and can be used	Not damaged
			Total	Affected					
Abeyapura	244N	80	13	6	406	18	20	221	147
Chinabay	229A	175	11	2	122	4	2	53	63
Linga Nagar	244R	130	11	3	181	15	6	28	132
Mannaiyavelli	244F	195	18	7	487	65	33	187	202
Murugapuri	243G	105	15	9	442	69	11	47	315
Oasis Hill (Uvar Mallai)	244P	180	22	15	991	6	3	86	896
Pattanaththeru	244K	115	7	6	344	37	6	80	221
Perunththeru	244L	120	12	2	52	3	2	11	36
Poompugar	243O	140	13	5	367	11	8	54	294
Salli	242A	30	15	9	396	55	11	112	218
Thillai Nagar	244H	185	10	3	225	2	2	14	207
Thirukadaloor	243F	110	12	6	328	17	5	95	211
Uppuvelli	243	35	14	7	346	213	2	5	126
Villundy	244E	210	9	1	47	0	0	0	47
Vellaimanal	229	170	12	5	265	3	3	18	241
Total			194	86	4999	518	114	1011	3356

*Statistics are given here only for the affected GN divisions, Source: Department of Census and Statistics

Table 1.1f : Number of housing units before and after Tsunami 2004 by affected GN divisions* : Seruwila DS Division of Trincomalee District (Provisional)

Affected GN Division				Number of housing units in affected census blocks					
Name	No.	Code	Number of Census Blocks		Before the disaster	Completely damaged	Partially damaged and cannot be used	Partially damaged and can be used	Not damaged
			Total	Affected					
Uppu ural	215H	45	3	3	164	78	16	15	55
Total			3	3	164	78	16	15	55

*Statistics are given here only for the affected GN divisions, Source: Department of Census and Statistics

Table 2 : Number of buildings other than housing units of affected census blocks, before and after Tsunami 2004 by DS divisions* :Trincomalee District (Provisional)

DS Division	No of GN Divisions		Number of census blocks in the affected GN Divisions		Number of buildings other than housing units in affected census blocks				
	Total GN Divisions	Affected GN Divisions	Total	Affected	Before the disaster	Completely damaged	Partially damaged and cannot be used	Partially damaged and can be used	Not damaged
Muthur	42	8	52	24	132	58	8	25	41
Kinniya	31	10	89	55	265	86	23	51	105
Etchalampattu	9	4	21	16	65	29	2	12	22
Kuchcheweli	24	14	94	44	227	104	9	17	97
Town & Gravets	42	15	194	86	677	47	15	127	488
Seruwila	17	1	3	3	10	4	1	0	5
Total	165	52	453	228	1376	328	58	232	758

*Statistics are given here only for the affected GN divisions, Source: Department of Census and Statistics

Table 2.1a : Number of buildings other than housing units before and after Tsunami 2004 by affected GN divisions *: Muthur DS Division of Trincomalee District (Provisional)

Affected GN Division				Number of buildings other than housing units in affected census blocks					
Name	No.	Code	Number of Census Blocks		Before the disaster	Completely damaged	Partially damaged and cannot be used	Partially damaged and can be used	Not damaged
			Total	Affected					
Thakwa Nagar	223C	35	10	7	61	39	7	12	3
Nadattivu	223E	45	7	6	44	6	0	12	26
Dahanagar	224C	50	8	1	2	0	0	0	2
Iralkully	224D	65	6	1	2	2	0	0	0
Kadakkaraichenai	222C	25	7	2	5	0	0	0	5
Nalure	219A	125	4	4	5	2	0	0	3
Keenithivu	221	10	5	1	7	3	1	1	2
Navarathuapuram	221A	15	5	2	6	6	0	0	0
Total			52	24	132	58	8	25	41

*Statistics are given here only for the affected GN divisions, Source: Department of Census and Statistics

**Table 2.1b : Number of buildings other than housing units before and after Tsunami 2004 by affected GN divisions *: Kinniya DS
Division of Trincomalee District (Provisional)**

Affected GN Division				Number of buildings other than housing units in affected census blocks					
Name	No.	Code	Number of Census Blocks		Before the disaster	Completely damaged	Partially damaged and cannot be used	Partially damaged and can be used	Not damaged
			Total	Affected					
Rahumaniya Nagar	225	135	8	8	75	16	5	26	28
Sinnakinniya	225A	145	8	1	4	2	0	0	2
Kattaiaru	225B	125	6	1	0	0	0	0	0
Manchelaichenai	225D	75	12	12	83	21	11	13	38
Mahareef nagar	225E	35	10	2	16	1	1	1	13
Annal nagr	225F	45	8	6	39	29	0	6	4
Faizal nagr	225G	115	17	12	32	14	4	3	11
Periythumunai	226	95	8	8	8	0	2	0	6
Periya kinniya	226B	90	6	2	6	3	0	2	1
Malinthurai	226C	20	6	3	2	0	0	0	2
Total			89	55	265	86	23	51	105

*Statistics are given here only for the affected GN divisions, Source: Department of Census and Statistics

**Table 2.1c: Number of buildings other than housing units before and after Tsunami 2004 by affected GN divisions *:
Etchalampattu DS Division of Trincomalee District (Provisional)**

Affected GN Division				Number of buildings other than housing units in affected census blocks					
Name	No.	Code	Number of Census Blocks		Before the disaster	Completely damaged	Partially damaged and cannot be used	Partially damaged and can be used	Not damaged
			Total	Affected					
Ellankaithurai	214C	5	5	2	7	0	0	2	5
Ellankaithurai mugathuvara	214F	10	4	4	23	15	1	7	0
Verugal mugathuvarau	214E	45	7	5	14	9	0	2	3
Anaithivu	214D	40	5	5	21	5	1	1	14
Total			21	16	65	29	2	12	22

*Statistics are given here only for the affected GN divisions, Source: Department of Census and Statistics

Table 2.1d: Number of buildings other than housing units before and after Tsunami 2004 by affected GN divisions *: Kuchcheweli DS Division of Trincomalee District (Provisional)

Affected GN Division				Number of buildings other than housing units in affected census blocks					
Name	No.	Code	Number of Census Blocks		Before the disaster	Completely damaged	Partially damaged and cannot be used	Partially damaged and can be used	Not damaged
			Total	Affected					
Pullmute-2	31H	15	12	1	0	0	0	0	0
Thiriyaya	237	30	5	1	10	10	0	0	0
Senthur	237B	35	7	5	43	15	4	2	22
Kuchchaweli	239	50	8	3	0	0	0	0	0
Irenakkarni	239A	55	3	2	3	1	0	0	2
Weerancholai	239B	60	4	2	15	14	0	1	0
Jaya nagar	239C	65	10	9	84	49	2	3	30
Kasim nagar	239D	70	7	5	19	2	0	6	11
Kumburipit east	240B	85	6	1	1	0	0	0	1
Nilawali	241	90	5	2	9	1	0	0	8
Irakkankandi	241A	95	7	1	0	0	0	0	0
Kowalopuram	241B	100	6	2	9	3	1	2	3
Velur	241C	105	8	7	26	9	2	2	13
Akbal nagar	241D	110	6	3	8	0	0	1	7
Total			94	44	227	104	9	17	97

*Statistics are given here only for the affected GN divisions, Source: Department of Census and Statistics

Table 2.1e : Number of buildings other than housing units before and after Tsunami 2004 by affected GN divisions *: Town & Gravets DS Division of Trincomalee District (Provisional)

Affected GN Division				Number of buildings other than housing units in affected census blocks					
Name	No.	Code	Number of Census Blocks		Before the disaster	Completely damaged	Partially damaged and cannot be used	Partially damaged and can be used	Not damaged
			Total	Affected					
Abeyapura	244N	80	13	6	42	0	2	17	23
Chinabay	229A	175	11	2	51	0	0	1	50
Linganagar	244R	130	11	3	27	6	3	2	16
Manayaveli	244F	195	18	7	176	21	6	71	78
Murugapuri	243G	105	15	9	23	6	0	0	17
Orr's hill	244P	180	22	15	55	0	0	6	49
Pattanatheru	244K	115	7	6	54	3	1	5	45
Peruntheru	244L	120	12	2	99	0	0	6	93
Peempugr	243O	140	13	5	4	0	0	0	4
Salli	242A	30	15	9	6	1	0	4	1
Thillainagar	244H	185	10	3	31	0	0	0	31
Thirukadaleer	243F	110	12	6	13	1	0	0	12
Uppuvali	243	35	14	7	13	2	0	5	6
Villundy	244E	210	9	1	26	0	0	0	26
Vellaimael	229	170	12	5	57	7	3	10	37
Total			194	86	677	47	15	127	488

*Statistics are given here only for the affected GN divisions, Source: Department of Census and Statistics

Table 2.1f : Number of buildings other than housing units before and after Tsunami 2004 by affected GN divisions *: Seruwila DS Division of Trincomalee District (Provisional)

Affected GN Division				Number of buildings other than housing units in affected census blocks					
Name	No.	Code	Number of Census Blocks		Before the disaster	Completely damaged	Partially damaged and cannot be used	Partially damaged and can be used	Not damaged
			Total	Affected					
Uppu ural	215H	45	3	3	10	4	1	0	5
Total			3	3	10	4	1	0	5

*Statistics are given here only for the affected GN divisions, Source: Department of Census and Statistics

Table 3 : Population in the affected census blocks before and after Tsunami 2004 by DS Divisions * : Trincomalee District (Provisional)

DS Division	No of GN Divisions		Number of census blocks in the affected GN Divisions		Number of persons in the affected		
	Total GN Divisions	Affected GN Divisions	Total	Affected	Before the disaster	Presently living within the GN division	Presently living outside the GN
Muthur	42	8	52	24	6785	3137	3442
Kinniya	31	10	89	55	15387	10838	4366
Etchalampattu	9	4	21	16	4812	805	3976
Kuchcheweli	24	14	94	44	9065	4699	4221
Town & Gravets	42	15	194	86	21983	19467	2584
Seruwila	17	1	3	3	656	246	404
Total	165	52	453	228	58688	39192	18993

*Statistics are given here only for the affected GN divisions, Source: Department of Census and Statistics

Table 3.1 a : Population in the affected census blocks before and after Tsunami 2004 by affected GN Divisions

*** : Muthur DS Division of Trincomalee District (Provisional)**

Affected GN Division				Number of persons in affected census blocks			
Name	No.	Code	Number of Census Blocks		Before the disaster	Presently living within the GN division	Presently living outside the GN division
			Total	Affected			
Thakwa Nagar	223C	35	10	7	2790	762	1862
Nadattivu	223E	45	7	6	1688	1163	497
Dahanagar	224C	50	8	1	241	241	0
Iralkully	224D	65	6	1	147	0	147
Kadakkaraichenai	222C	25	7	2	610	521	88
Nalure	219A	125	4	4	714	347	358
Keenithivu	221	10	5	1	173	0	173
Navarathuapuram	221A	15	5	2	422	103	317
Total			52	24	6785	3137	3442

*Statistics are given here only for the affected GN divisions, Source: Department of Census and Statistics

Table 3.1 b : Population in the affected census blocks before and after Tsunami 2004 by affected GN Divisions
*** : Kinniya DS Division of Trincomalee District (Provisional)**

Affected GN Division				Number of persons in affected census blocks			
Name	No.	Code	Number of Census Blocks		Before the disaster	Presently living within the GN division	Presently living outside the GN division
			Total	Affected			
Rahumaniya Nagar	225	135	8	8	2044	1818	236
Sinnakinniya	225A	145	8	1	361	361	0
Kattaiaru	225B	125	6	1	287	287	0
Manchelaichenai	225D	75	12	12	3631	2945	669
Mahareef nagar	225E	35	10	2	639	631	7
Annal nagr	225F	45	8	6	2425	891	1403
Faizal nagr	225G	115	17	12	3104	1235	1818
Periythumunai	226	95	8	8	1769	1643	133
Periya kinniya	226B	90	6	2	403	403	0
Malinthurai	226C	20	6	3	724	624	100
Total			89	55	15387	10838	4366

*Statistics are given here only for the affected GN divisions, Source: Department of Census and Statistics

Table 3.1 c : Population in the affected census blocks before and after Tsunami 2004 by affected GN Divisions
*** :Etchalampattu DS Division of Trincomalee District (Provisional)**

Affected GN Division				Number of persons in affected census blocks			
Name	No.	Code	Number of Census Blocks		Before the disaster	Presently living within the GN division	Presently living outside the GN division
			Total	Affected			
Ellankaithurai	214C	5	5	2	505	0	505
Ellankaithurai mugathuvara	214F	10	4	4	1450	0	1448
Verugal mugathuvarau	214E	45	7	5	1707	242	1453
Anaithivu	214D	40	5	5	1150	563	570
Total			21	16	4812	805	3976

*Statistics are given here only for the affected GN divisions, Source: Department of Census and Statistics

Table 3.1 d : Population in the affected census blocks before and after Tsunami 2004 by affected GN Divisions
*** : Kuchchaweli DS Division of Trincomalee District (Provisional)**

Affected GN Division				Number of persons in affected census blocks			
Name	No.	Code	Number of Census Blocks		Before the disaster	Presently living within the GN division	Presently living outside the GN division
			Total	Affected			
Pullmute-2	31H	15	12	1	382	223	159
Thiriyaya	237	30	5	1	172	0	170
Senthur	237B	35	7	5	666	580	83
Kuchchaweli	239	50	8	3	168	0	168
Irenakkarni	239A	55	3	2	481	65	416
Weerancholai	239B	60	4	2	575	204	371
Jaya nagar	239C	65	10	9	1965	405	1531
Kasim nagar	239D	70	7	5	971	908	80
Kumburipit east	240B	85	6	1	212	186	26
Nilawali	241	90	5	2	356	319	54
Irakkankandi	241A	95	7	1	0	0	0
Kowalopuram	241B	100	6	2	613	239	338
Velur	241C	105	8	7	1795	861	825
Akbal nagar	241D	110	6	3	709	709	0
Total			94	44	9065	4699	4221

*Statistics are given here only for the affected GN divisions, Source: Department of Census and Statistics

Table 3.1 e : Population in the affected census blocks before and after Tsunami 2004 by affected GN Divisions
*** : Town & Gravets DS Division of Trincomalee District (Provisional)**

Affected GN Division				Number of persons in affected census blocks			
Name	No.	Code	Number of Census Blocks		Before the disaster	Presently living within the GN division	Presently living outside the GN division
			Total	Affected			
Abeyapura	244N	80	13	6	1736	1615	148
Chinabay	229A	175	11	2	618	618	10
Linganagar	244R	130	11	3	824	757	77
Manayaveli	244F	195	18	7	1972	1596	380
Murugapuri	243G	105	15	9	2099	1739	388
Orr's hill	244P	180	22	15	4076	3986	26
Pattanatheru	244K	115	7	6	1669	1510	154
Peruntheru	244L	120	12	2	265	232	25
Peempugr	243O	140	13	5	1596	1520	58
Salli	242A	30	15	9	1558	1263	288
Thillainagar	244H	185	10	3	1081	1086	0
Thirukadaleer	243F	110	12	6	1499	1515	59
Uppuvali	243	35	14	7	1603	667	933
Villundy	244E	210	9	1	216	216	0
Vellaimael	229	170	12	5	1171	1147	38
Total			194	86	21983	19467	2584

*Statistics are given here only for the affected GN divisions, Source: Department of Census and Statistics

Table 3.1 f : Population in the affected census blocks before and after Tsunami 2004 by affected GN Divisions
*** : Seruwila DS Division of Trincomalee District (Provisional)**

Affected GN Division				Number of persons in affected census blocks			
Name	No.	Code	Number of Census Blocks		Before the disaster	Presently living within the GN division	Presently living outside the GN division
			Total	Affected			
Uppu ural	215H	45	3	3	656	246	404
Total			3	3	656	246	404

*Statistics are given here only for the affected GN divisions, Source: Department of Census and Statistics