

**Preliminary Statistics of the Census of Population
and Buildings of the Census Blocks Affected by the
Tsunami – 2004**

(In this report, statistics are given only for the affected
Grama Niladhari divisions)

KALUTARA DISTRICT

Department of Census and Statistics - 2005



Dept. of Census
and Statistics

GN Divisions of the Kalutara district affected by the Tsunami: 9.0/2004

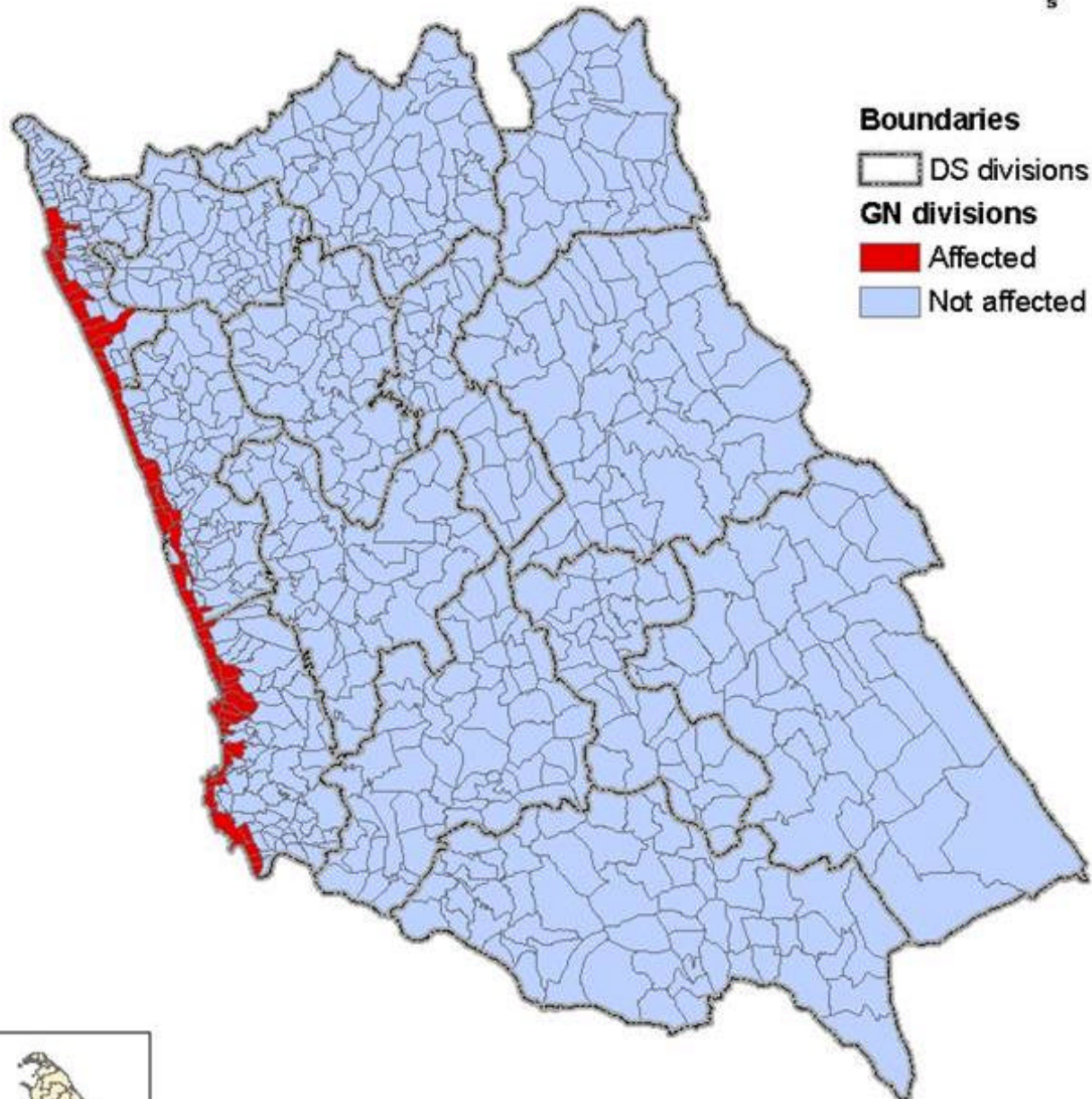

4 2 0 4 Kilometers

Produced by Cartography Division
Department of Census and
Statistics - Sri Lanka
Date of release: 15th Feb. 2005

In this map boundaries of the affected GN divisions are shown and
within GN divisions, it gives no information on the size of the area affected

**Table 1 : Number of housing units of affected census blocks, before and after Tsunami 2004 by DS divisions * :
Kalutara District (Provisional)**

DS Division	No of GN Divisions		Number of census blocks in the affected GN Divisions		Number of housing units in affected census blocks				
	Total GN Divisions	Affected GN Divisions			Before the disaster	Completely damaged	Partially damaged and cannot be used	Partially damaged and can be used	Not damaged
			Total	Affected					
(1)	(2)	(3)	(4)	(5)	(6)	(7)	(8)	(9)	(10)
Panadura	72	17	143	58	3826	702	167	1206	1751
Beruwala	82	22	183	85	4662	766	184	828	2884
Kalutara	87	16	123	58	3787	588	264	1036	1899
Total	241	55	449	201	12275	2056	615	3070	6534

*Statistics are given here only for the affected DS divisions.

Source : Department of Census & Statistics

Table 1.1a : Number of housing units before and after Tsunami 2004 by affected GN divisions* : Panadura DS Division of Kalutara District (Provisional)

Affected GN Division			Number of housing units in affected census blocks						
Name	No.	Code	Number of Census Blocks		Before the disaster	Completely damaged	Partially damaged and cannot be used	Partially damaged and can be used	Not damaged
			Total	Affected					
(1)	(2)	(3)	(4)	(5)	(6)	(7)	(8)	(9)	(10)
Bazaar	685B	205	12	1	14	0	0	0	14
Bazaar North	685A	190	6	2	97	25	1	42	29
Bazaar West	685C	200	6	4	191	18	4	87	82
Molligoda	704	350	8	3	212	2	1	7	202
Nallooruwa	692	275	11	3	234	71	13	91	59
Nallooruwa North	692A	270	7	4	313	56	13	107	137
Pallimankada	697B	315	11	3	228	44	17	93	74
Pattiya	686B	240	8	4	264	29	25	99	111
Pattiya North	685	185	5	2	133	0	2	24	107
Pinwatta West	696B	300	7	4	392	31	15	171	175
Sagara Place	685D	195	4	4	262	162	16	84	0
Thalpitiya North	697	305	7	3	192	8	6	24	154
Thalpitiya South	697A	310	12	1	56	6	0	4	46
Uyankele	686A	245	8	7	535	154	15	137	229
Wadduwa South	699A	345	9	6	314	57	16	131	110
Wadduwa West	699	320	8	4	207	39	20	79	69
Walana	679	145	14	3	182	0	3	26	153
Total			143	58	3826	702	167	1206	1751

*Statistics are given here only for the affected GN divisions

Source : Department of Census & Statistics

Table 1.1b : Number of housing units before and after Tsunami 2004 by affected GN divisions* : Beruwala DS Division of Kalutara District (Provisional)

Affected GN Division			Number of housing units in affected census blocks						
Name	No.	Code	Number of Census Blocks		Before the disaster	Completely damaged	Partially damaged and cannot be used	Partially damaged and can be used	Not damaged
			Total	Affected					
(1)	(2)	(3)	(4)	(5)	(6)	(7)	(8)	(9)	(10)
Akkaramale	743A	135	9	2	82	0	2	9	71
Aluthgama West	764	410	9	4	195	2	6	36	151
Diyalagoda	741	095	12	5	211	27	13	35	136
Ganegama	763	395	8	2	69	1	0	12	56
Gammadda	762B	305	6	2	89	0	1	5	83
Idiriligoda	746	145	3	1	54	2	1	3	48
Kaluwamodara West	762	390	7	1	67	0	0	11	56
Kuda Magalkanda	746A	150	4	1	41	5	1	4	31
Kuda Payagala North	734	005	8	4	213	50	5	44	114
Kuda Payagala South	734A	030	6	5	316	128	15	79	94
Maggon East	743	130	9	1	69	0	0	3	66
Maggon West	742	140	8	6	293	14	9	17	253
Maha Payagala	735	080	8	8	406	217	20	143	26
Mahagammedda	739	075	9	3	196	0	1	18	177
Maradana	754	230	13	5	421	40	19	57	305
Marakkalahawatta	747A	215	8	3	223	5	0	14	204
Moragalla	760	295	16	11	504	6	19	69	410
Munasinghagoda	741A	090	4	2	121	9	10	30	72
Paranakade	753	225	6	5	234	13	0	43	178
Payagala North	735A	035	9	9	616	237	58	145	176
Polkotuwa	748	220	14	3	148	5	4	16	123
Pothuvila West	740A	085	7	2	94	5	0	35	54
Total			183	85	4662	766	184	828	2884

*Statistics are given here only for the affected GN divisions

Source : Department of Census & Statistics

Table 1.1c : Number of housing units before and after Tsunami 2004 by affected GN divisions* : Kalutara DS Division of Kalutara District (Provisional)

Affected GN Division			Number of housing units in affected census blocks						
Name	No.	Code	Number of Census Blocks		Before the disaster	Completely damaged	Partially damaged and cannot be used	Partially damaged and can be used	Not damaged
			Total	Affected					
(1)	(2)	(3)	(4)	(5)	(6)	(7)	(8)	(9)	(10)
Deshasthra Kalutara West	717D	250	9	9	596	71	39	231	255
Ethagama West	732A	430	4	4	232	50	0	47	135
Kalamulla North	731	390	7	4	291	73	13	63	142
Kalamulla South	731A	425	5	3	248	75	20	79	74
Kalapuwa	730A	335	7	5	344	60	56	87	141
Kalutara North	717	240	10	7	588	146	72	181	189
Kalutara South	725	280	17	3	268	19	12	101	136
Kalutara South A	725A	330	3	1	91	19	24	0	48
Kuda Waskaduwa West	710B	125	7	3	175	19	7	40	109
Mahawaskaduwa North	714A	200	8	3	65	5	0	28	32
Mahawaskaduwa South	714	195	15	4	110	12	0	53	45
Pohoddaramulla West	707A	045	5	3	157	6	0	32	119
Pothupitiya West	708C	115	8	3	165	21	1	56	87
Thotupala	717B	260	6	2	144	0	0	12	132
Vidyasara	717C	255	7	3	230	0	0	17	213
Wettumakada	730	340	5	1	83	12	20	9	42
Total			123	58	3787	588	264	1036	1899

*Statistics are given here only for the affected GN divisions

Source : Department of Census & Statistics

Table 2 : Number of buildings other than housing units of affected census blocks, before and after Tsunami 2004 by DS divisions* : Kalutara District (Provisional)

DS Division	No of GN Divisions		Number of census blocks in the affected GN Divisions		Number of buildings other than housing units in affected census blocks				
	Total GN Divisions	Affected GN Divisions	Total	Affected	Before the disaster	Completely damaged	Partially damaged and cannot be used	Partially damaged and can be used	Not damaged
			(4)	(5)					
(1)	(2)	(3)	(4)	(5)	(6)	(7)	(8)	(9)	(10)
Panadura	72	17	143	58	450	27	11	76	336
Beruwala	82	22	183	85	1260	317	67	151	725
Kalutara	87	16	123	58	311	27	19	53	212
Total	241	55	449	201	2021	371	97	280	1273

*Statistics are given here only for the affected DS divisions.

Source : Department of Census & Statistics

Table 2.1a : Number of buildings other than housing units before and after Tsunami 2004 by affected GN divisions *: Panadura DS Division of Kalutara District (Provisional)

Affected GN Division				Number of buildings other than housing units in affected census blocks					
Name	No.	Code	Number of Census Blocks		Before the disaster	Completely damaged	Partially damaged and cannot be used	Partially damaged and can be used	Not damaged
			Total	Affected					
(1)	(2)	(3)	(4)	(5)	(6)	(7)	(8)	(9)	(10)
Bazaar	685B	205	12	1	36	0	0	1	35
Bazaar North	685A	190	6	2	67	0	1	34	32
Bazaar West	685C	200	6	4	85	1	0	5	79
Molligoda	704	350	8	3	54	0	0	2	52
Nallooruwa	692	275	11	3	8	2	1	2	3
Nallooruwa North	692A	270	7	4	12	1	0	4	7
Pallimankada	697B	315	11	3	9	2	0	1	6
Pattiya	686B	240	8	4	12	4	0	0	8
Pattiya North	685	185	5	2	27	0	0	5	22
Pinwatta West	696B	300	7	4	17	3	1	2	11
Sagara Place	685D	195	4	4	15	10	2	3	0
Thalpitiya North	697	305	7	3	21	0	1	5	15
Thalpitiya South	697A	310	12	1	7	0	0	2	5
Uyankele	686A	245	8	7	20	1	1	1	17
Wadduwa South	699A	345	9	6	22	2	3	4	13
Wadduwa West	699	320	8	4	9	1	1	5	2
Walana	679	145	14	3	29	0	0	0	29
Total			143	58	450	27	11	76	336

*Statistics are given here only for the affected GN divisions

Source : Department of Census & Statistics

Table 2.1b : Number of buildings other than housing units before and after Tsunami 2004 by affected GN divisions *: Beruwala DS Division of Kalutara District (Provisional)

Affected GN Division					Number of buildings other than housing units in affected census blocks				
Name	No.	Code	Number of Census Blocks		Before the disaster	Completely damaged	Partially damaged and cannot be used	Partially damaged and can be used	Not damaged
			Total	Affected					
(1)	(2)	(3)	(4)	(5)	(6)	(7)	(8)	(9)	(10)
Akkaramale	743A	135	9	2	12	0	0	0	12
Aluthgama West	764	410	9	4	75	1	0	7	67
Diyalagoda	741	095	12	5	40	4	10	20	6
Ganegama	763	395	8	2	17	0	0	3	14
Gammada	762B	305	6	2	8	0	0	2	6
Idiriligoda	746	145	3	1	21	5	2	4	10
Kaluwamodara West	762	390	7	1	24	0	0	1	23
Kuda Magalkanda	746A	150	4	1	4	0	2	0	2
Kuda Payagala North	734	005	8	4	7	0	0	0	7
Kuda Payagala South	734A	030	6	5	40	1	1	0	38
Maggon East	743	130	9	1	1	0	0	0	1
Maggon West	742	140	8	6	180	2	1	6	171
Maha Payagala	735	080	8	8	106	46	2	38	20
Mahagammedda	739	075	9	3	9	0	0	0	9
Maradana	754	230	13	5	58	12	4	10	32
Marakkalahawatta	747A	215	8	3	29	7	0	8	14
Moragalla	760	295	16	11	384	211	34	20	119
Munasinghagoda	741A	090	4	2	3	0	0	1	2
Paranakade	753	225	6	5	39	0	0	5	34
Payagala North	735A	035	9	9	107	28	6	15	58
Polkotuwa	748	220	14	3	93	0	5	11	77
Pothuvila West	740A	085	7	2	3	0	0	0	3
Total			183	85	1260	317	67	151	725

*Statistics are given here only for the affected GN divisions

Source : Department of Census & Statistics

Table 2.1c : Number of buildings other than housing units before and after Tsunami 2004 by affected GN divisions *: Kalutara DS Division of Kalutara District (Provisional)

Affected GN Division					Number of buildings other than housing units in affected census blocks				
Name	No.	Code	Number of Census Blocks		Before the disaster	Completely damaged	Partially damaged and cannot be used	Partially damaged and can be used	Not damaged
			Total	Affected					
(1)	(2)	(3)	(4)	(5)	(6)	(7)	(8)	(9)	(10)
Deshasthra Kalutara West	717D	250	9	9	61	4	3	15	39
Ethagama West	732A	430	4	4	13	1	0	2	10
Kalamulla North	731	390	7	4	9	1	1	0	7
Kalamulla South	731A	425	5	3	12	3	0	2	7
Kalapuwa	730A	335	7	5	31	10	7	3	11
Kalutara North	717	240	10	7	29	1	7	6	15
Kalutara South	725	280	17	3	4	0	0	0	4
Kalutara South A	725A	330	3	1	18	0	0	0	18
Kuda Waskaduwa West	710B	125	7	3	11	2	0	3	6
Mahawaskaduwa North	714A	200	8	3	8	1	1	3	3
Mahawaskaduwa South	714	195	15	4	18	3	0	9	6
Pohoddaramulla West	707A	045	5	3	3	0	0	3	0
Pothupitiya West	708C	115	8	3	8	0	0	6	2
Thotupala	717B	260	6	2	32	0	0	1	31
Vidyasara	717C	255	7	3	30	0	0	0	30
Wettumakada	730	340	5	1	24	1	0	0	23
			123	58	311	27	19	53	212

*Statistics are given here only for the affected GN divisions

Source : Department of Census & Statistics

**Table 3 : Population in the affected census blocks before and after Tsunami 2004 by DS Divisions *
: Kalutara District (Provisional)**

DS Division	No of GN Divisions		Number of census blocks in the affected GN Divisions		Number of persons in the affected census		
	Total GN Divisions	Affected GN Divisions	Total	Affected	Before the disaster	Presently living within the GN division	Presently living outside the GN division
			(4)	(5)			
(1)	(2)	(3)	(4)	(5)	(6)	(7)	(8)
Panadura	72	17	143	58	15850	12678	3373
Beruwala	82	22	183	85	22920	18568	4578
Kalutara	87	16	123	58	16322	13777	2650
Total	241	55	449	201	55092	45023	10601

*Statistics are given here only for the affected DS divisions.

Source : Department of Census & Statistics

**Table 3.1 a: Population in the affected census blocks before and after Tsunami 2004 by affected GN Divisions *
:Panadura DS Division of Kalutara District (Provisional)**

Affected GN Division					Number of persons in affected census blocks		
Name	No.	Code	Number of Census Blocks		Before the disaster	Presently living within the GN division	Presently living outside the GN division
			Total	Affected			
(1)	(2)	(3)	(4)	(5)	(6)	(7)	(8)
Bazaar	685B	205	12	1	78	78	0
Bazaar North	685A	190	6	2	474	425	37
Bazaar West	685C	200	6	4	742	620	90
Molligoda	704	350	8	3	1127	864	263
Nallooruwa	692	275	11	3	1052	701	350
Nallooruwa North	692A	270	7	4	1212	977	271
Pallimankada	697B	315	11	3	977	767	208
Pattiya	686B	240	8	4	1055	872	183
Pattiya North	685	185	5	2	567	563	0
Pinwatta West	696B	300	7	4	1635	1488	192
Sagara Place	685D	195	4	4	1059	300	762
Thalpitiya North	697	305	7	3	846	816	30
Thalpitiya South	697A	310	12	1	238	227	11
Uyankele	686A	245	8	7	1819	1610	403
Wadduwa South	699A	345	9	6	1361	1005	382
Wadduwa West	699	320	8	4	890	702	191
Walana	679	145	14	3	718	663	0
Total			143	58	15850	12678	3373

*Statistics are given here only for the affected GN divisions

Source : Department of Census & Statistics

**Table 3.1 b : Population in the affected census blocks before and after Tsunami 2004 by affected GN Divisions * :
Beruwala DS Division of Kalutara District (Provisional)**

Affected GN Division					Number of persons in affected census blocks		
Name	No.	Code	Number of Census Blocks		Before the disaster	Presently living within the GN division	Presently living outside the GN division
			Total	Affected			
(1)	(2)	(3)	(4)	(5)	(6)	(7)	(8)
Akkaramale	743A	135	9	2	464	464	0
Aluthgama West	764	410	9	4	857	815	42
Diyalagoda	741	095	12	5	935	763	172
Ganegama	763	395	8	2	326	276	50
Gammadda	762B	305	6	2	385	385	0
Idiriligoda	746	145	3	1	480	443	37
Kaluwamodara West	762	390	7	1	263	263	0
Kuda Magalkanda	746A	150	4	1	191	175	16
Kuda Payagala North	734	005	8	4	967	795	169
Kuda Payagala South	734A	030	6	5	1374	722	640
Maggona East	743	130	9	1	311	311	0
Maggona West	742	140	8	6	1324	1243	79
Maha Payagala	735	080	8	8	1711	608	1102
Mahagammedda	739	075	9	3	871	868	3
Maradana	754	230	13	5	3093	2724	418
Marakkalahawatta	747A	215	8	3	1248	1373	0
Moragalla	760	295	16	11	2660	2162	498
Munasinghagoda	741A	090	4	2	529	490	39
Paranakade	753	225	6	5	1040	997	43
Payagala North	735A	035	9	9	2467	1220	1250
Polkotuwa	748	220	14	3	985	1052	0
Pothuvila West	740A	085	7	2	439	419	20
Total			183	85	22920	18568	4578

*Statistics are given here only for the affected GN divisions

Source : Department of Census & Statistics

**Table 3.1 c : Population in the affected census blocks before and after Tsunami 2004 by affected GN Divisions * :
Kalutara DS Division of Kalutara District (Provisional)**

Affected GN Division					Number of persons in affected census blocks		
Name	No.	Code	Number of Census Blocks		Before the disaster	Presently living within the GN division	Presently living outside the GN division
			Total	Affected			
(1)	(2)	(3)	(4)	(5)	(6)	(7)	(8)
Deshasthra Kalutara West	717D	250	9	9	2493	2196	262
Ethagama West	732A	430	4	4	929	707	222
Kalamulla North	731	390	7	4	1311	944	367
Kalamulla South	731A	425	5	3	1081	956	125
Kalapuwa	730A	335	7	5	1608	1158	474
Kalutara North	717	240	10	7	2388	1407	972
Kalutara South	725	280	17	3	1126	1069	57
Kalutara South A	725A	330	3	1	476	547	0
Kuda Waskaduwa West	710B	125	7	3	791	790	1
Mahawaskaduwa North	714A	200	8	3	306	282	24
Mahawaskaduwa South	714	195	15	4	540	500	40
Pohoddaramulla West	707A	045	5	3	721	698	23
Pothupitiya West	708C	115	8	3	630	552	78
Thotupala	717B	260	6	2	561	556	5
Vidyasara	717C	255	7	3	897	897	0
Wettumakada	730	340	5	1	464	518	0
Total			123	58	16322	13777	2650

*Statistics are given here only for the affected GN divisions

Source : Department of Census & Statistics