

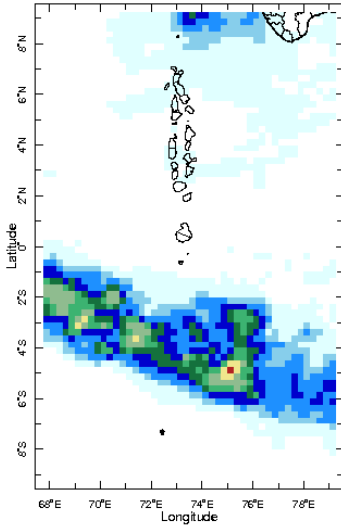

Daily Rainfall Monitoring

The following figures show the observed rainfall in the last 15 days in Maldives.



19 Jun 2023

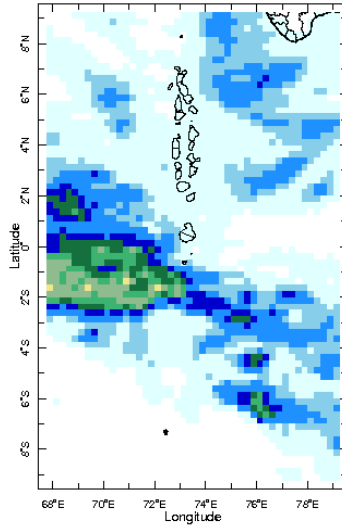

20 Jun 2023

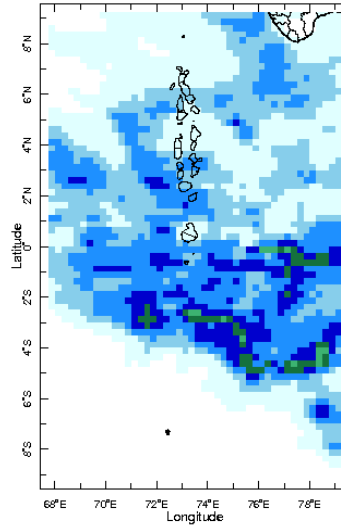

21 Jun 2023

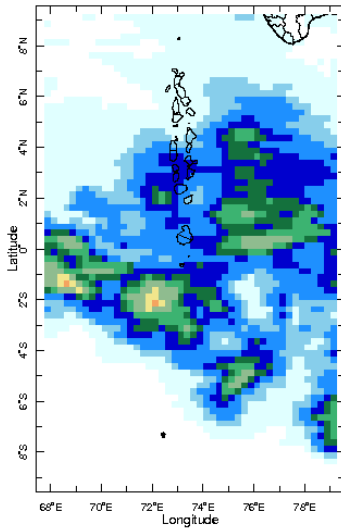

22 Jun 2023

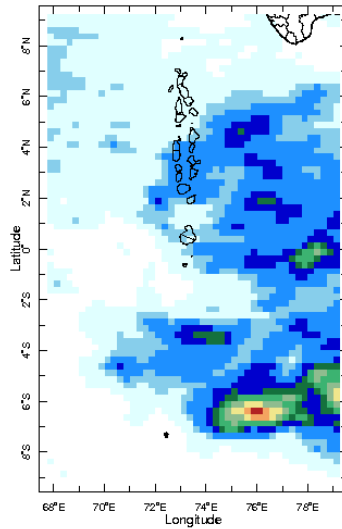

23 Jun 2023

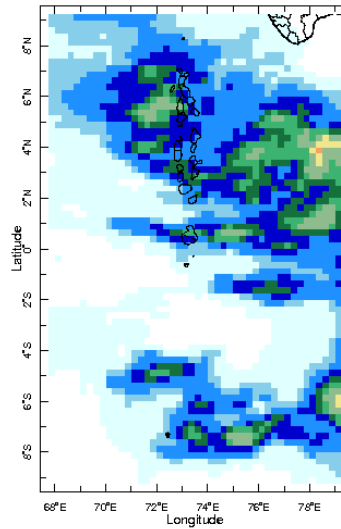

24 Jun 2023

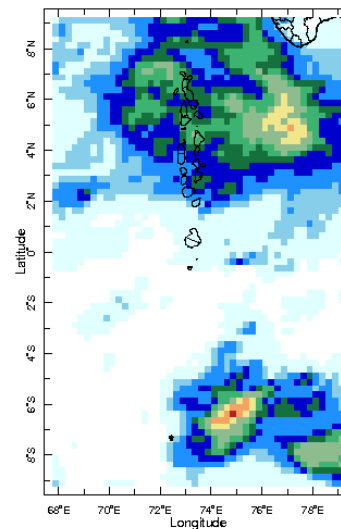

25 Jun 2023

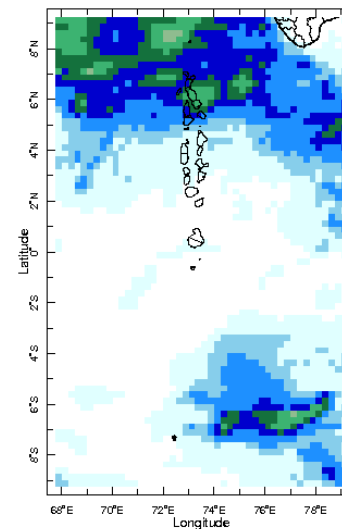

26 Jun 2023

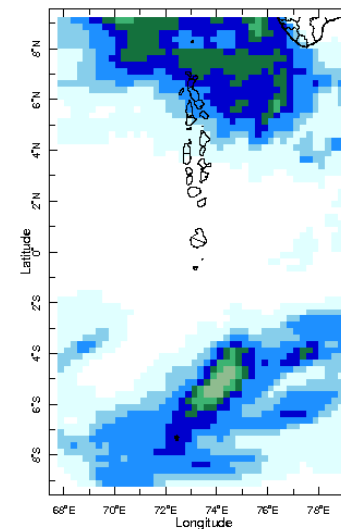

27 Jun 2023

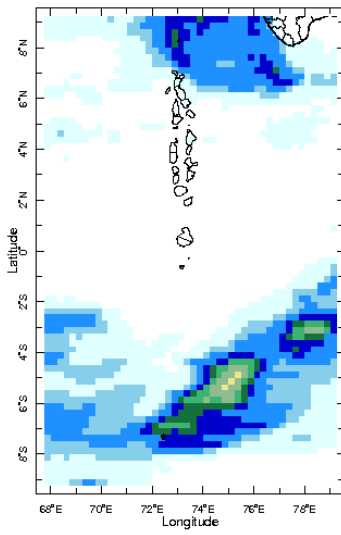

28 Jun 2023

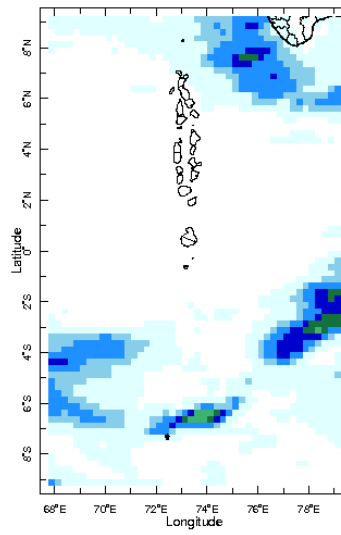

29 Jun 2023

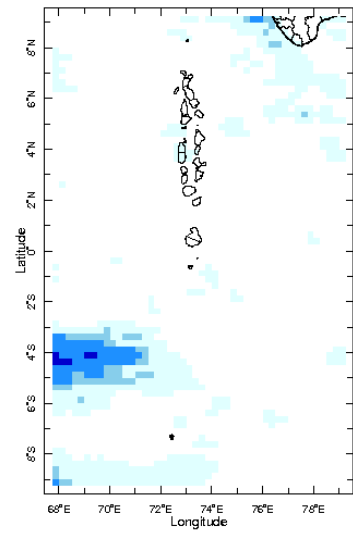

30 Jun 2023

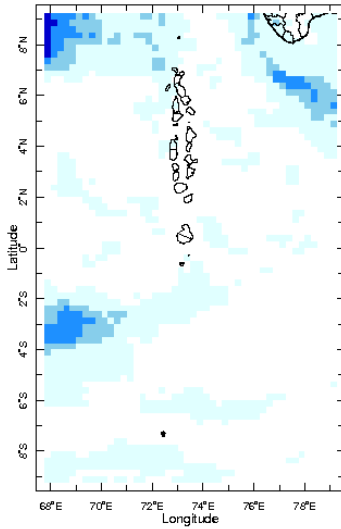

1 Jul 2023

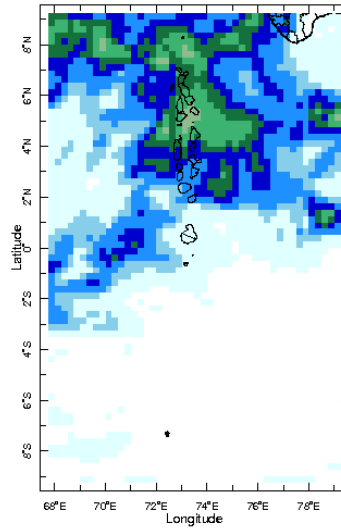

2 Jul 2023

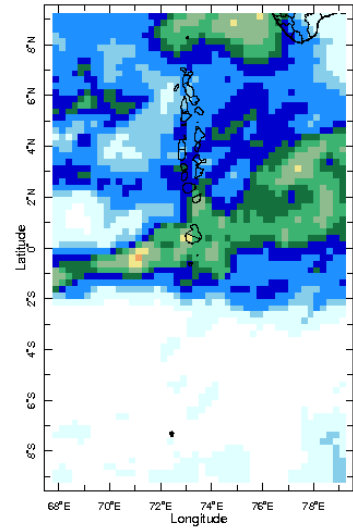

3 Jul 2023

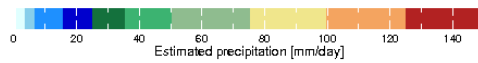

Monthly Rainfall Monitoring

The figure shows the average observed rainfall in the previous month.

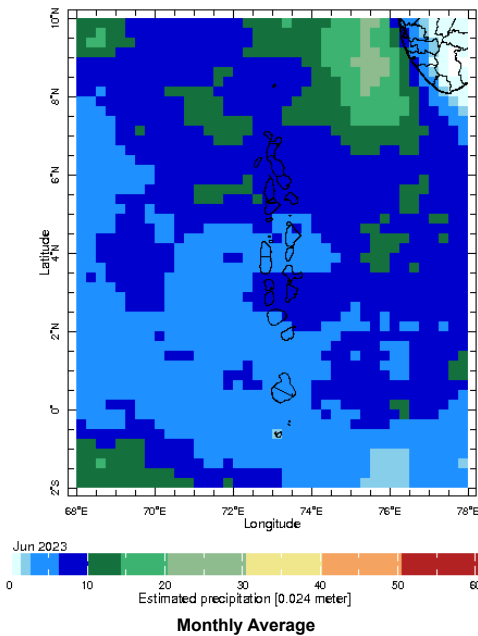

Monthly and Seasonal Monitoring

Northern Maldives:

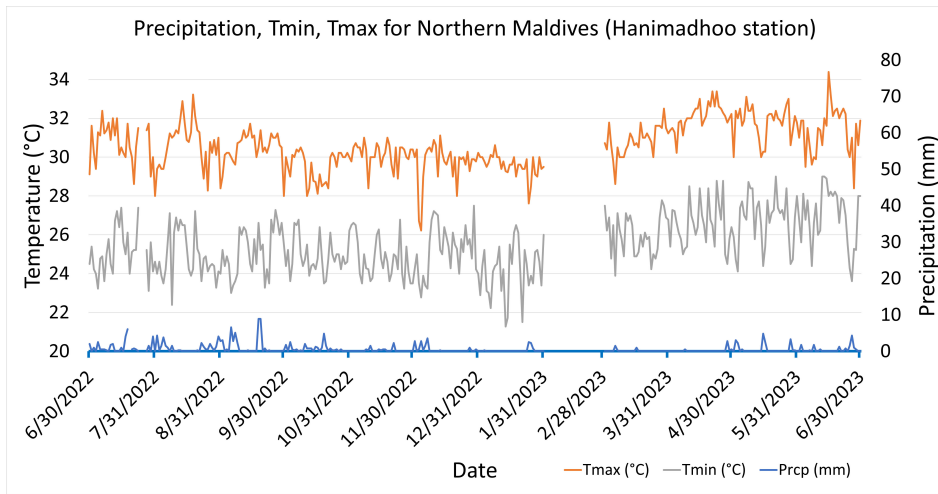

Daily Rainfall, Tmin & Tmax for the previous year in Hanimadhoo station (2022 June to 2023 June)

Central Maldives:

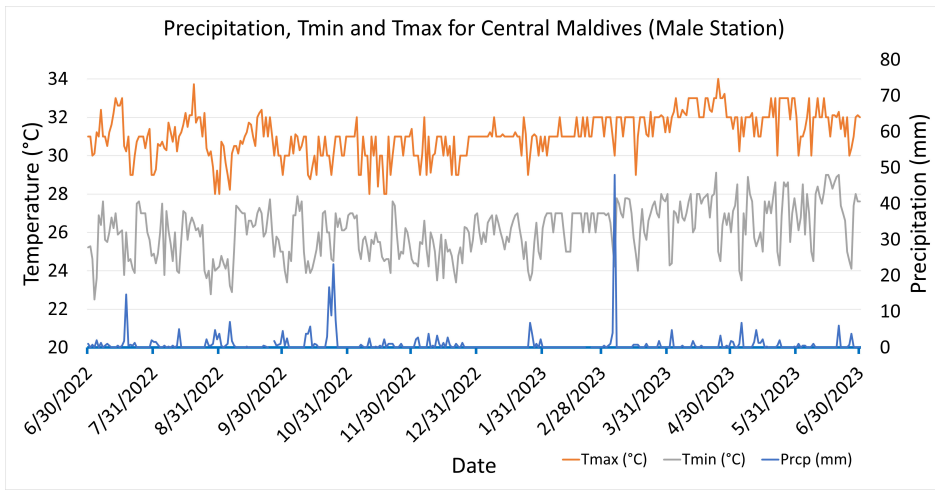

Daily Rainfall, Tmin & Tmax for the previous year in Male station (2022 June to 2023 June)

Southern Maldives:

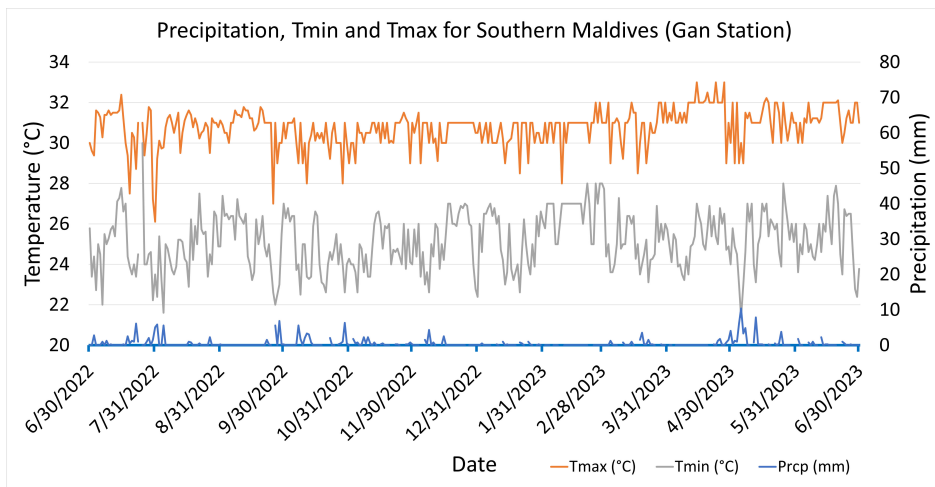

Daily Rainfall, Tmin & Tmax for the previous year in Gan station (2022 June to 2023 June)

zlev 0.0 meters Time 6-12 Jun 2023

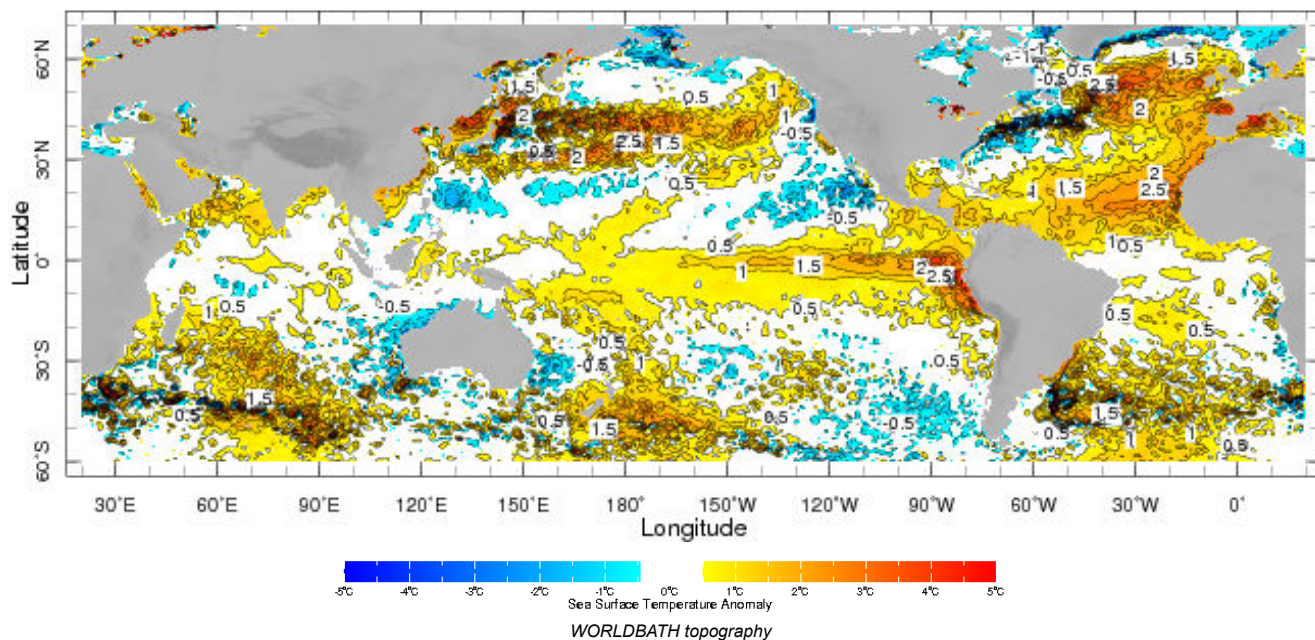

Dekadal (10 Day) Satellite Derived Rainfall Estimates

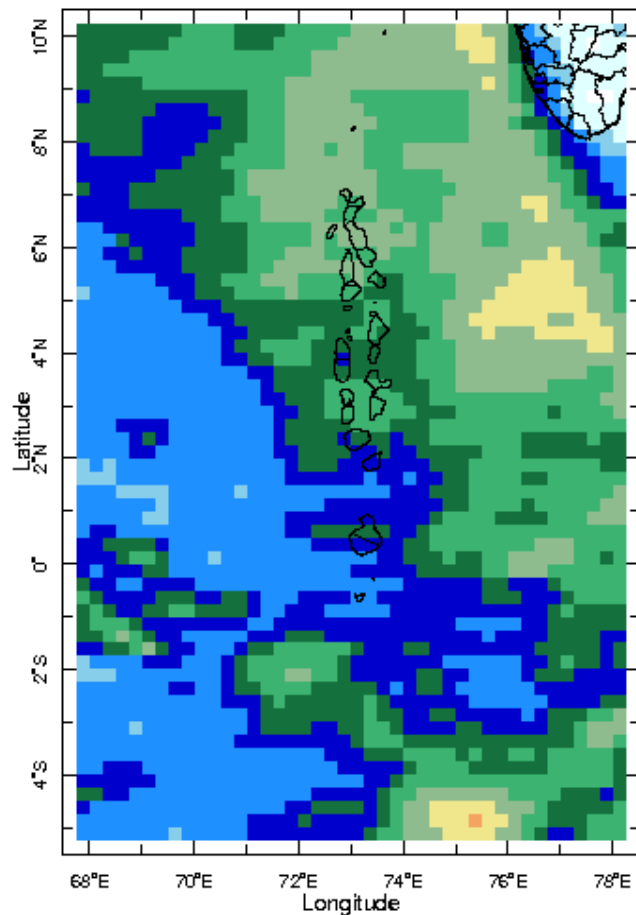
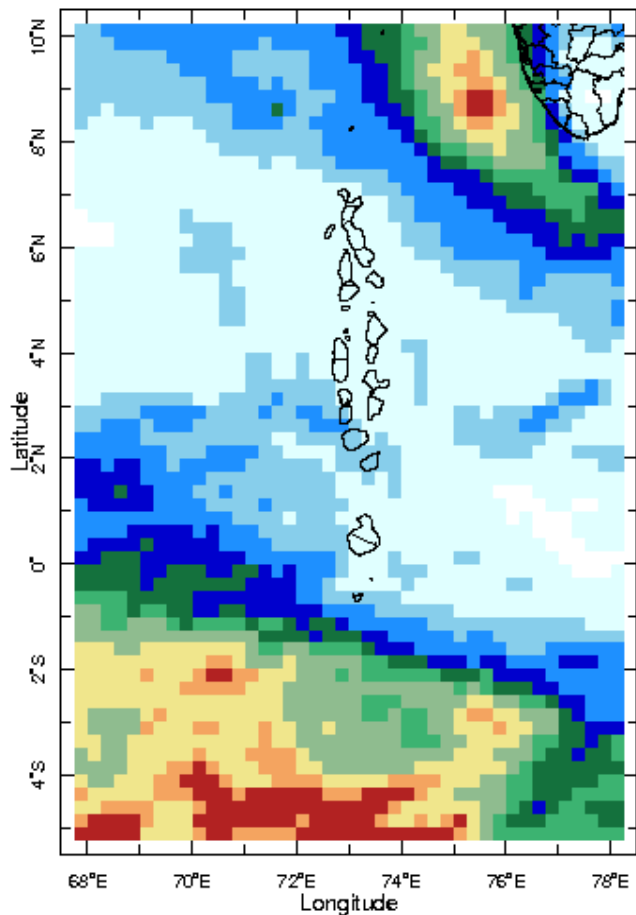

11-20 Jun 2023

21-30 Jun 2023

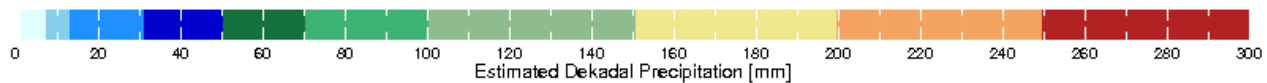

Daily Rainfall Forecast

Daily Rainfall forecasts (up to 7 days ahead) from the IMD is provided in figures below. These predictions are from the GFS (T1534) model covering the entire south Asian region.

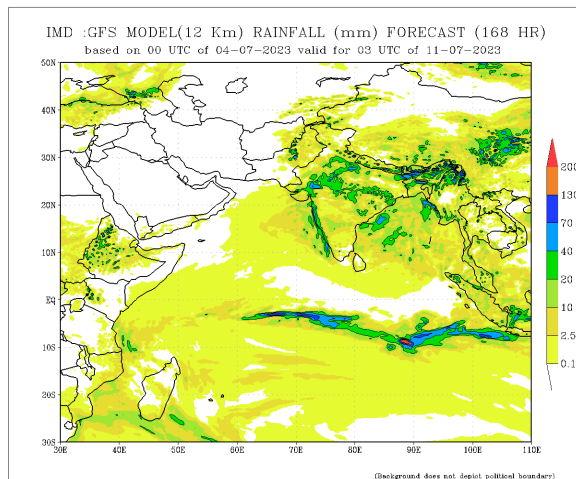
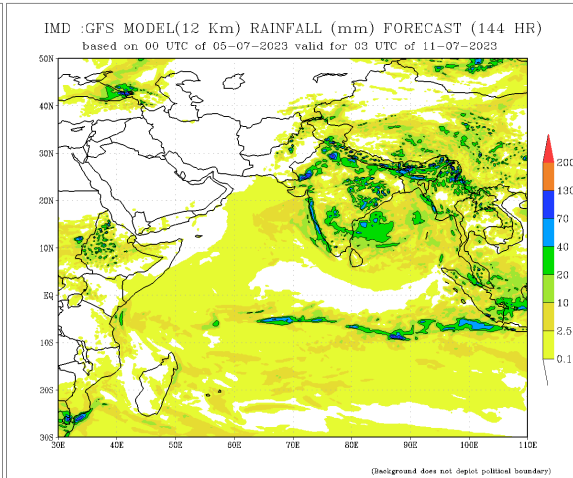
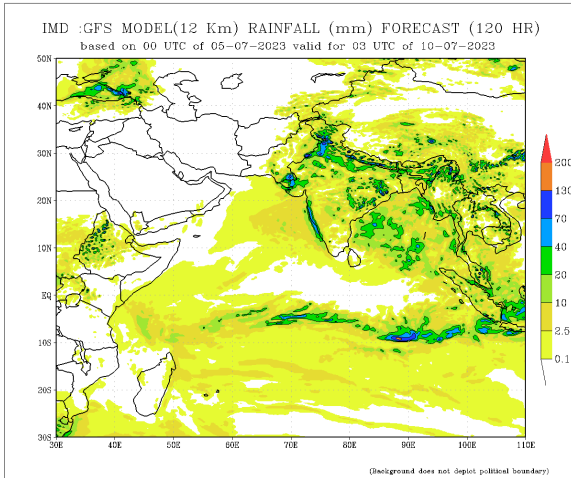
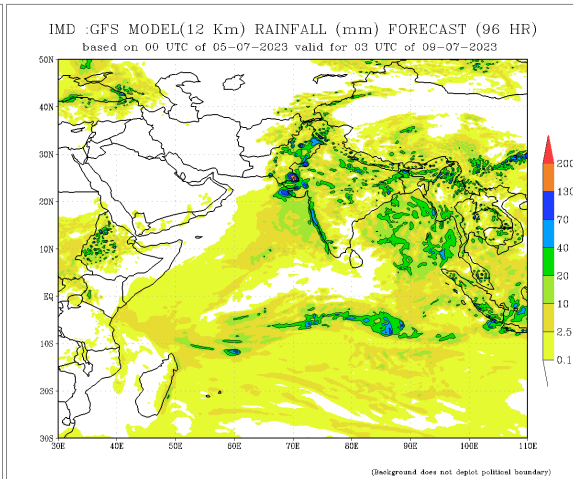
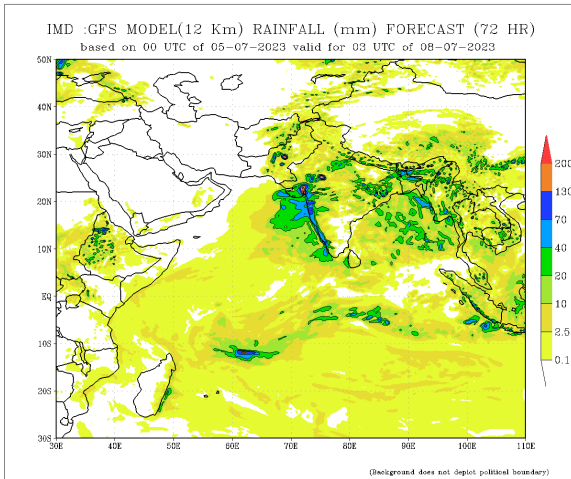
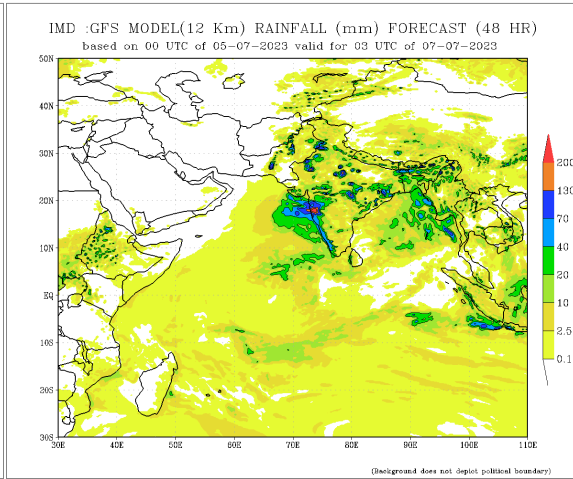
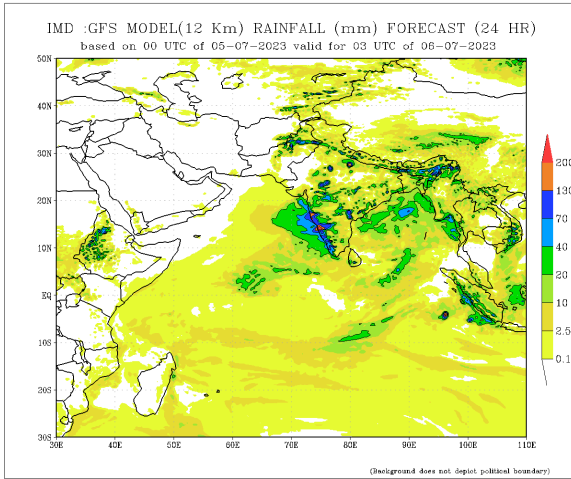

Bi-weekly Precipitation Forecast

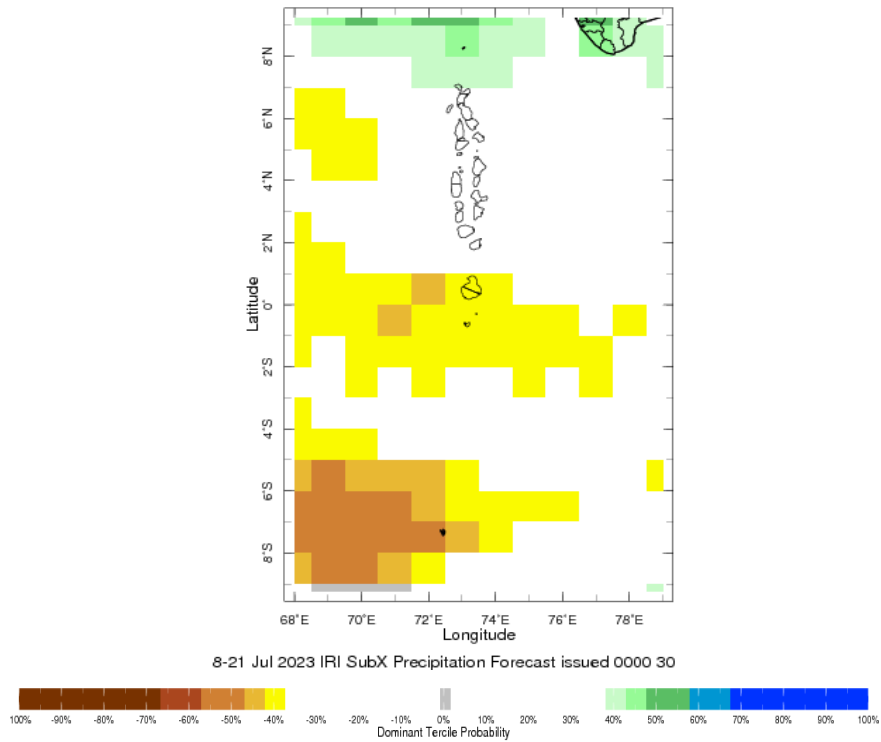

Seasonal Rainfall and Temperature Forecast

Following is the latest seasonal precipitation and temperature prediction for the next 3 months by the IRI. The color shading indicates the probability of the most dominant tercile -- that is, the tercile having the highest forecast probability. The color bar alongside the map defines these dominant tercile probability levels. The upper side of the color bar shows the colors used for increasingly strong probabilities when the dominant tercile is the above-normal tercile, while the lower side shows likewise for the below-normal tercile. The gray color indicates an enhanced probability for the near-normal tercile (nearly always limited to 40%).

IRI Multi-Model Probability Forecast for Precipitation for July-August-September 2023, Issued June 2023

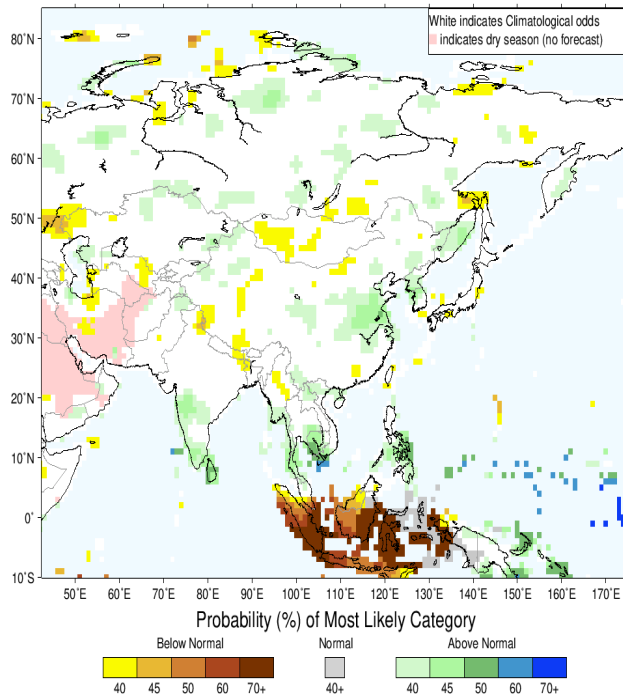

Precipitation Forecast

IRI Multi-Model Probability Forecast for Temperature for July-August-September 2023, Issued June 2023

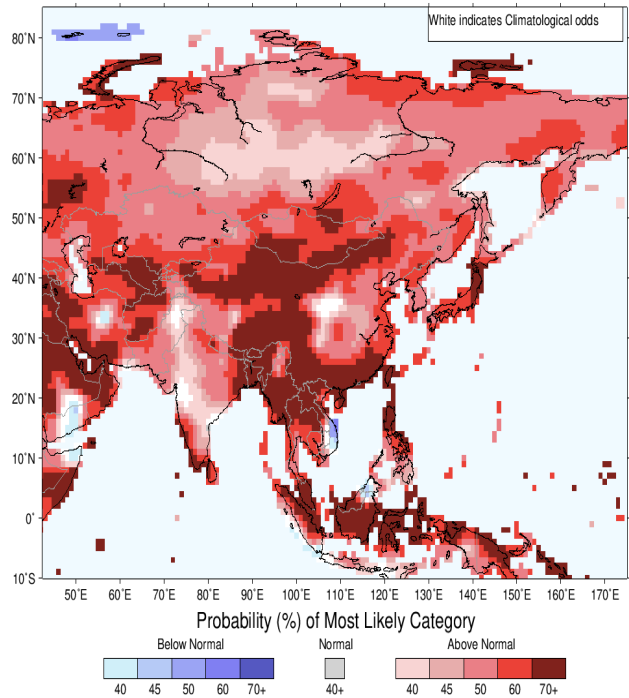

Temperature Forecast

Subscribe to our Monthly Maldives Newsletter

email address

Subscribe

Follow @fectmv

Contact Us
email: fectmv@gmail.com
phone: (+96) 07 788010
blog: www.lectmv.blogspot.com

Foundation for Environment, Climate & Technology,
REM, Madhrasaadhoshuge,
Henvairu, Hadheebee Magu,
Male', 20184,
Maldives