

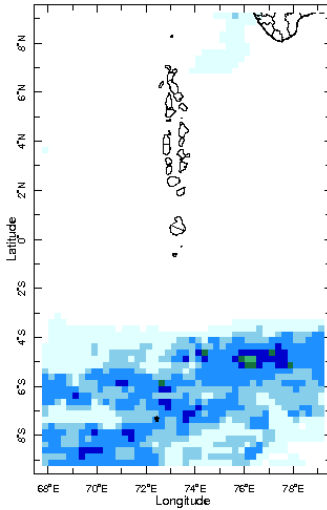

**Daily Rainfall Monitoring**

The following figures show the observed rainfall in the last 15 days in Maldives.



11 Mar 2024

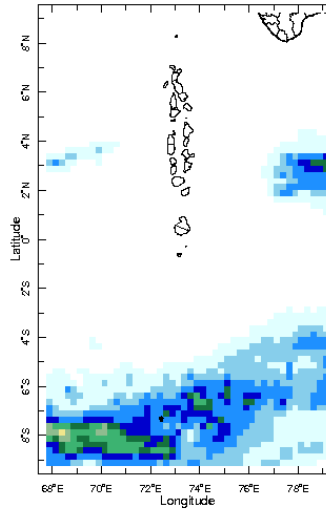

12 Mar 2024

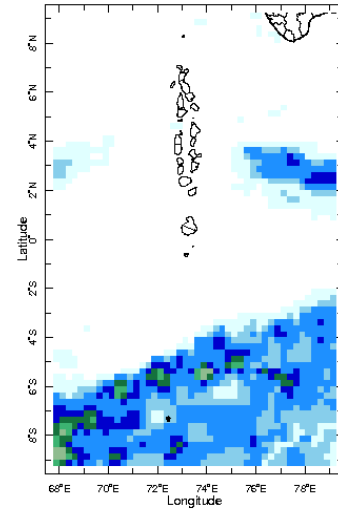

13 Mar 2024

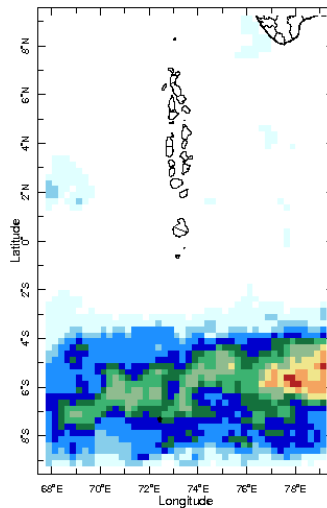

14 Mar 2024

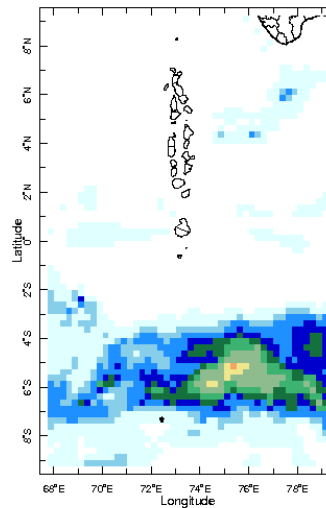

15 Mar 2024

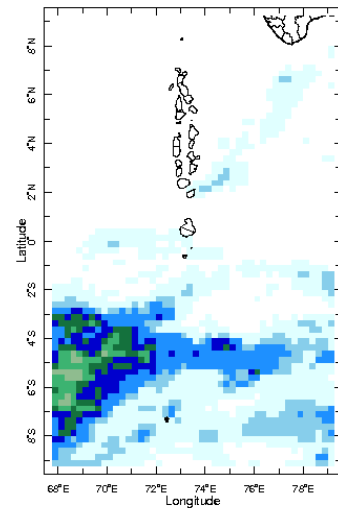

16 Mar 2024

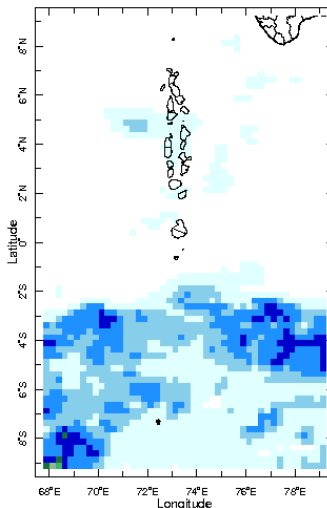

17 Mar 2024

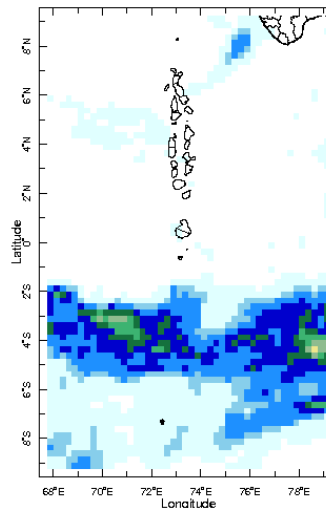

18 Mar 2024

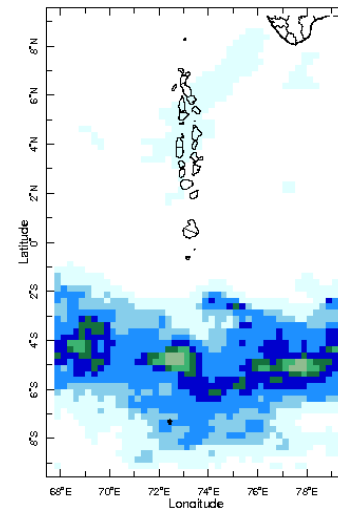

19 Mar 2024

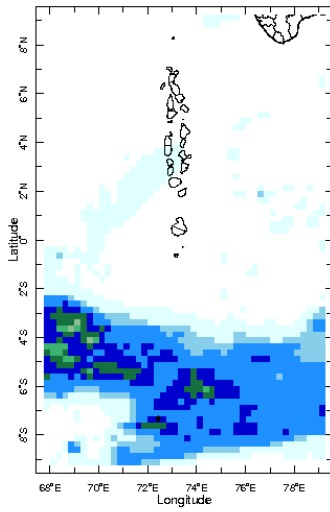

20 Mar 2024

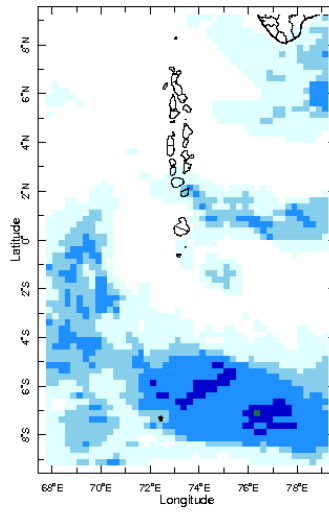

21 Mar 2024

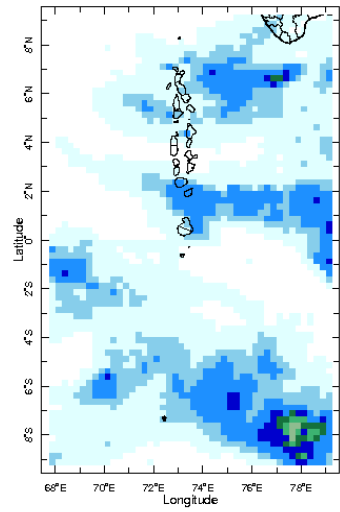

22 Mar 2024

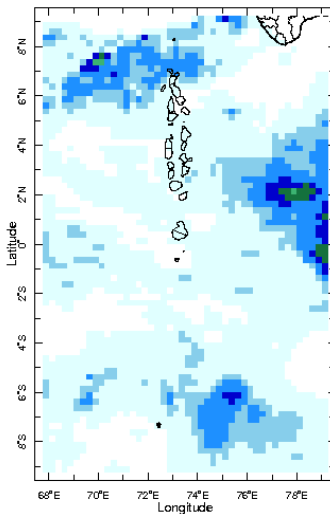

23 Mar 2024

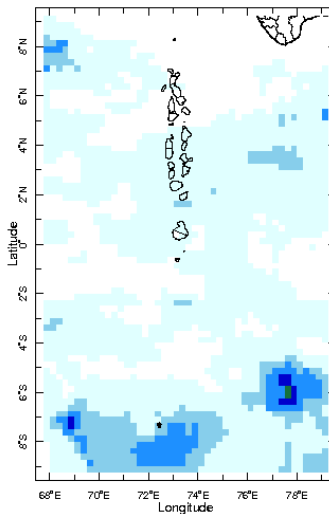

24 Mar 2024

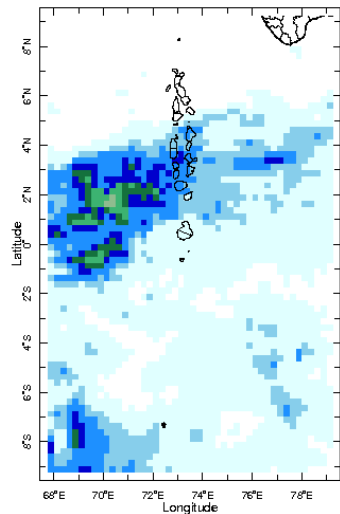

25 Mar 2024

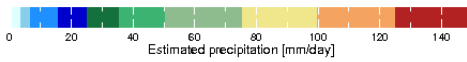

## Monthly Rainfall Monitoring

The figure shows the average observed rainfall in the previous month.

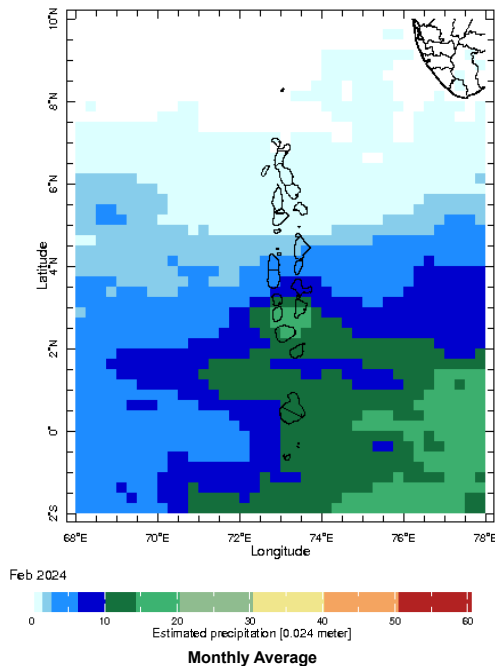

Feb 2024

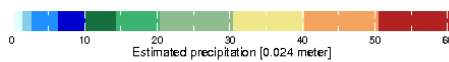

Monthly Average

## Monthly and Seasonal Monitoring

### Northern Maldives:

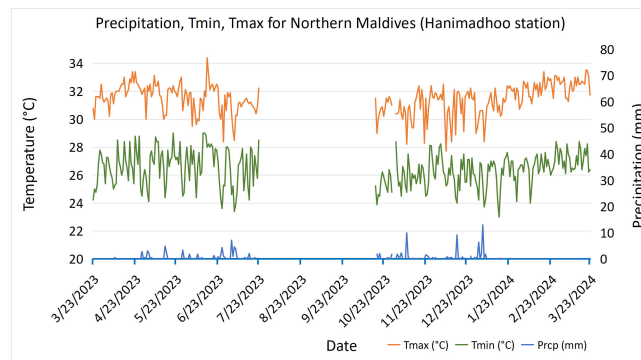

Daily Rainfall, Tmin & Tmax for the previous year in Hanimadhoo station (2023 March to 2024 March)

### Central Maldives:

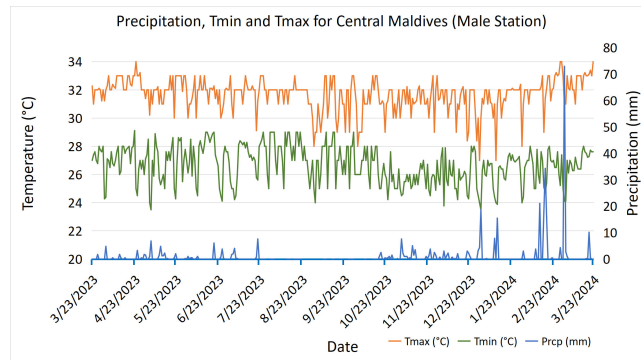

Daily Rainfall, Tmin & Tmax for the previous year in Male station (2023 March to 2024 March)

### Southern Maldives:

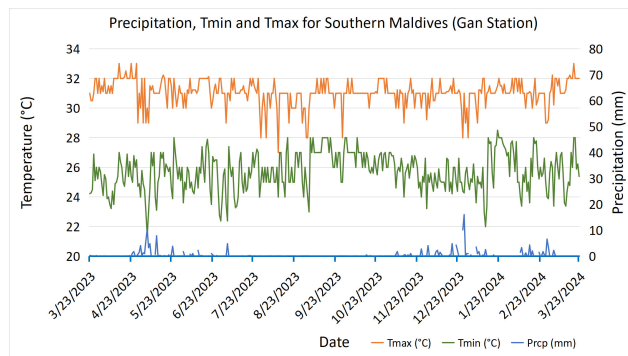

Daily Rainfall, Tmin & Tmax for the previous year in Gan station (2023 March to 2024 March)

## Ocean Surface Monitoring

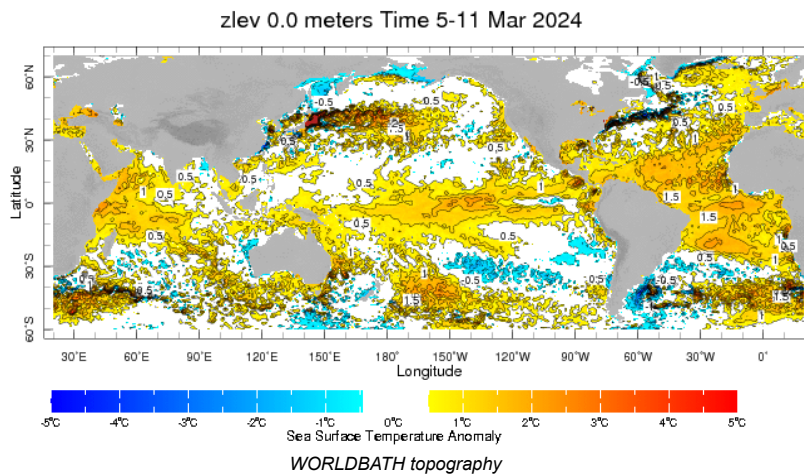

# Dekadal (10 Day) Satellite Derived Rainfall Estimates

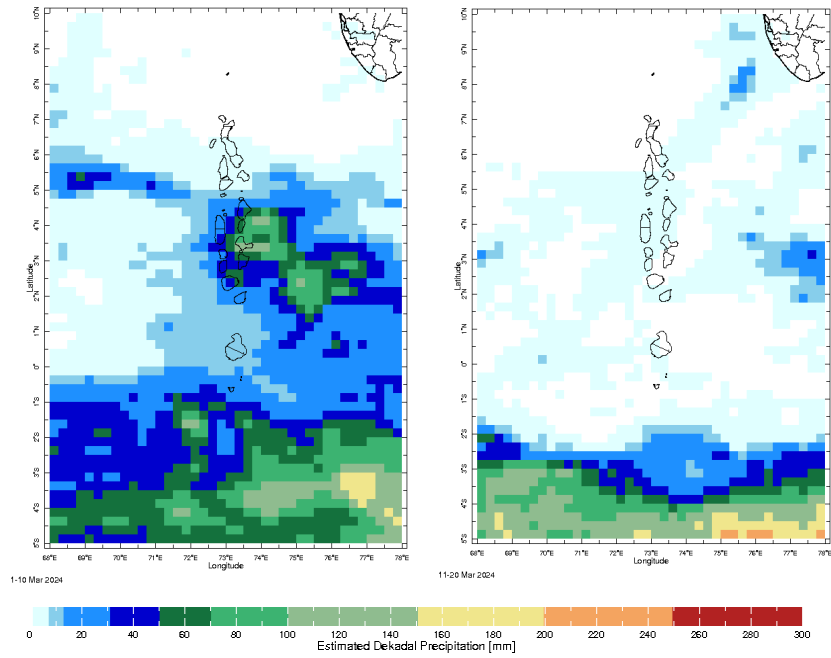

## Daily Rainfall Forecast

Daily Rainfall forecasts (up to 7 days ahead) from the IMD is provided in figures below. These predictions are from the GFS (T1534) model covering the entire south Asian region.

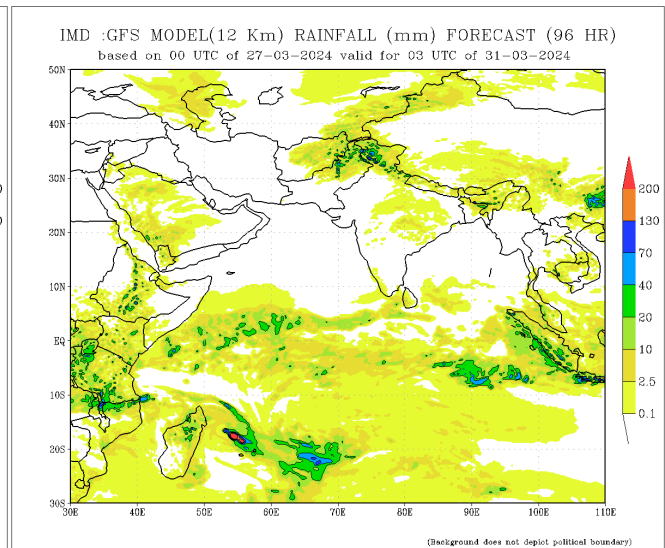
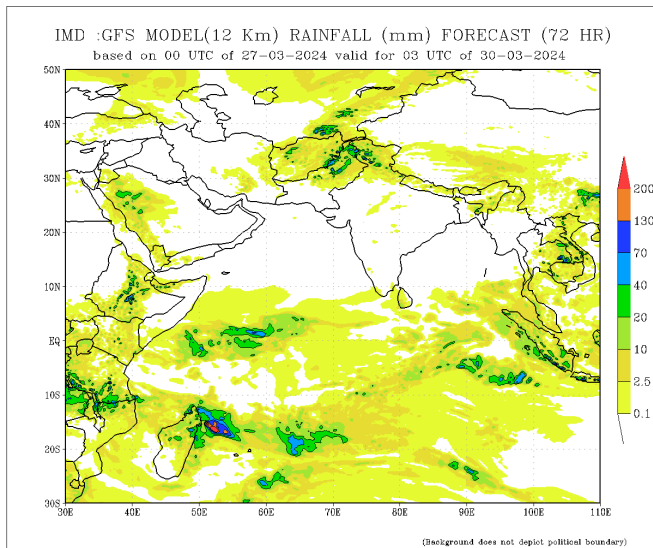
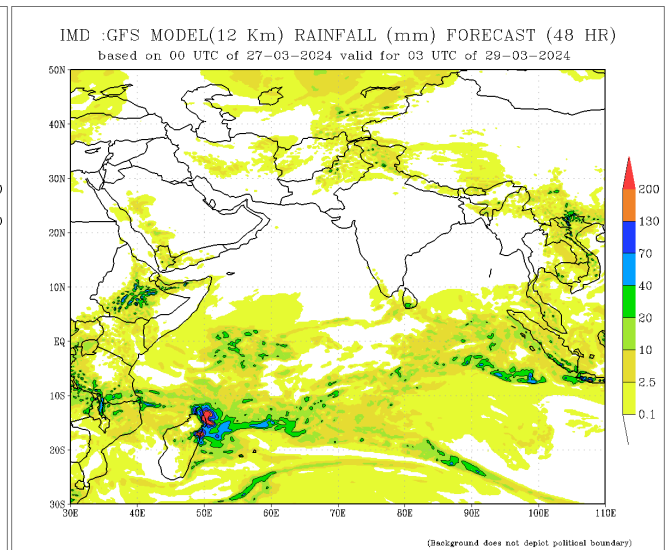
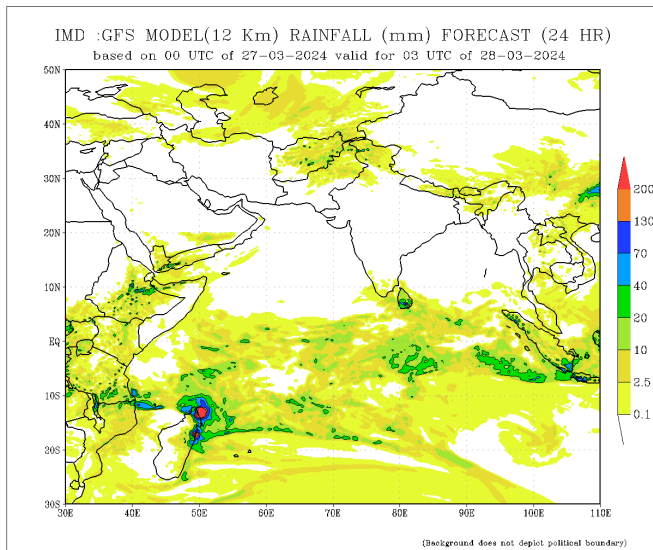

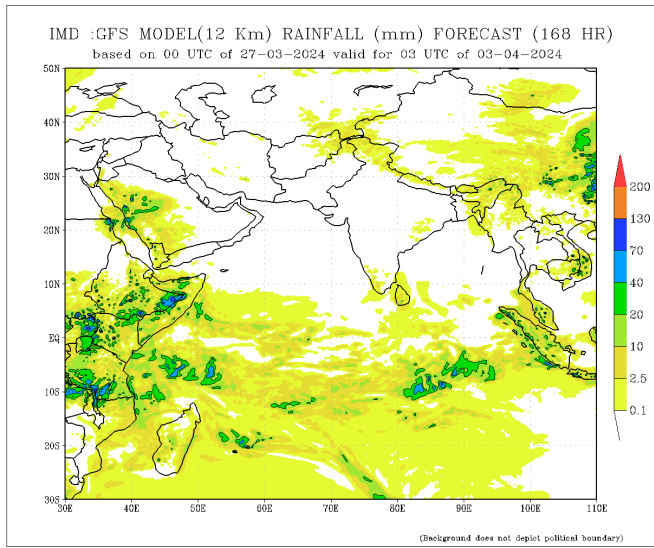
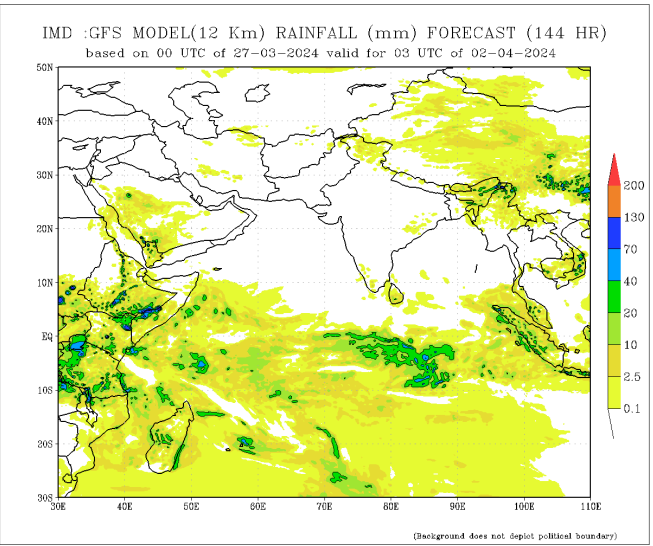
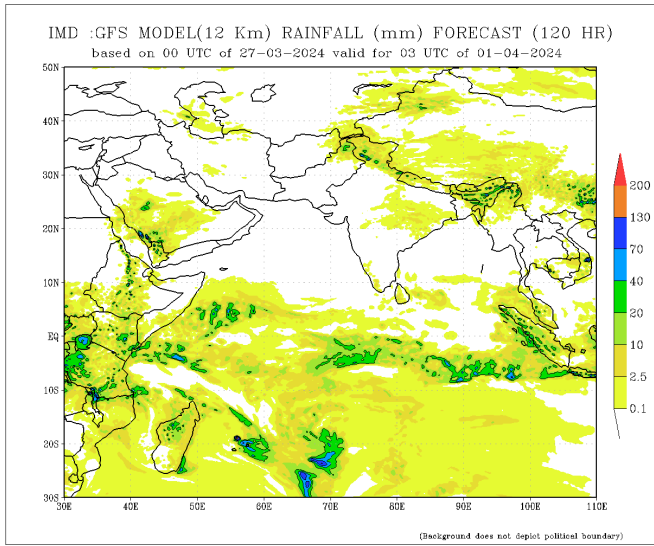

**Bi-weekly Precipitation Forecast**

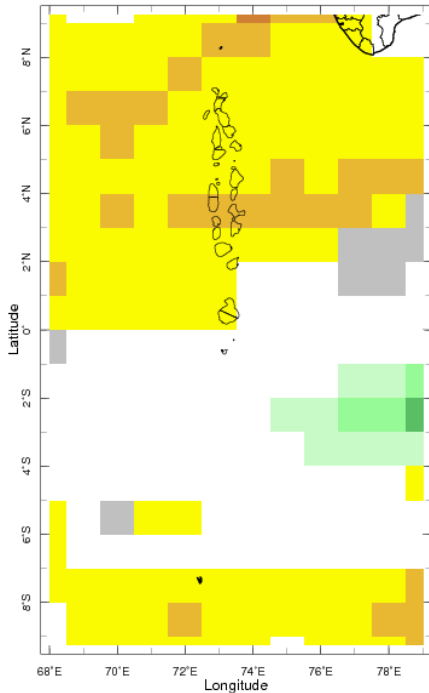

30 Mar 2024 - 12 Apr 2024 IRI SubX Precipitation Forecast issued 0000

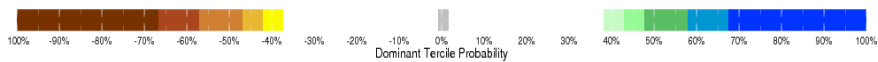

## Seasonal Rainfall and Temperature Forecast

Following is the latest seasonal precipitation and temperature prediction for the next 3 months by the IRI. The color shading indicates the probability of the most dominant tercile -- that is, the tercile having the highest forecast probability. The color bar alongside the map defines these dominant tercile probability levels. The upper side of the color bar shows the colors used for increasingly strong probabilities when the dominant tercile is the above-normal tercile, while the lower side shows likewise for the below-normal tercile. The gray color indicates an enhanced probability for the near-normal tercile (nearly always limited to 40%).

IRI Multi-Model Probability Forecast for Precipitation for April-May-June 2024, Issued March 2024

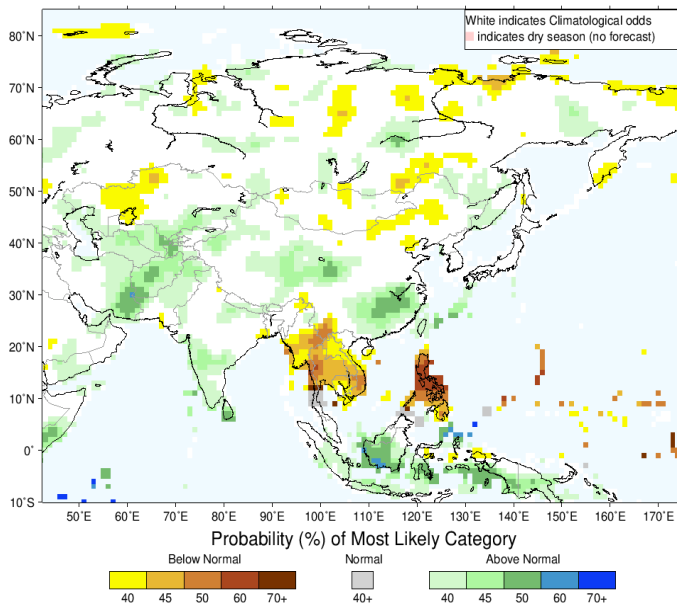

Precipitation Forecast

IRI Multi-Model Probability Forecast for Temperature for April-May-June 2024, Issued March 2024

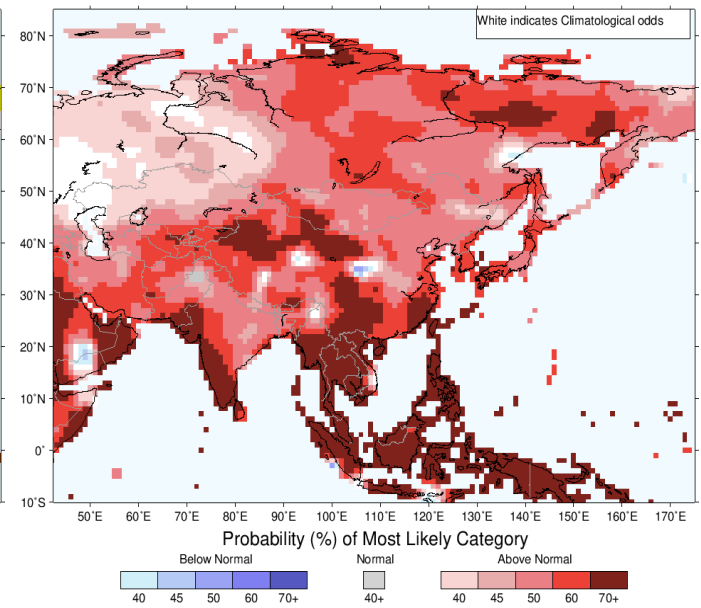

Temperature Forecast

Subscribe to our Monthly Maldives Newsletter

email address

Subscribe

Follow @fectmv

Contact Us

email: [fectmv@gmail.com](mailto:fectmv@gmail.com)

phone: (+96) 07 788010

blog: [www.fectmv.blogspot.com](http://www.fectmv.blogspot.com)

Foundation for Environment, Climate & Technology,  
REM, Madhrasaadhoshuge,  
Henveiru, Hadheebee Magu,  
Male', 20184,  
Maldives